

Norwich to Tilbury

Volume 6: Environmental Statement

Document: 6.12.F1 Environmental Statement Figure 12.1 - Study Area and Water Environment Features

Final Issue A

August 2025

Planning Inspectorate Reference: EN020027

Infrastructure Planning (Applications: Prescribed Forms and Procedure) Regulations 2009 Regulation 5(2)(a)

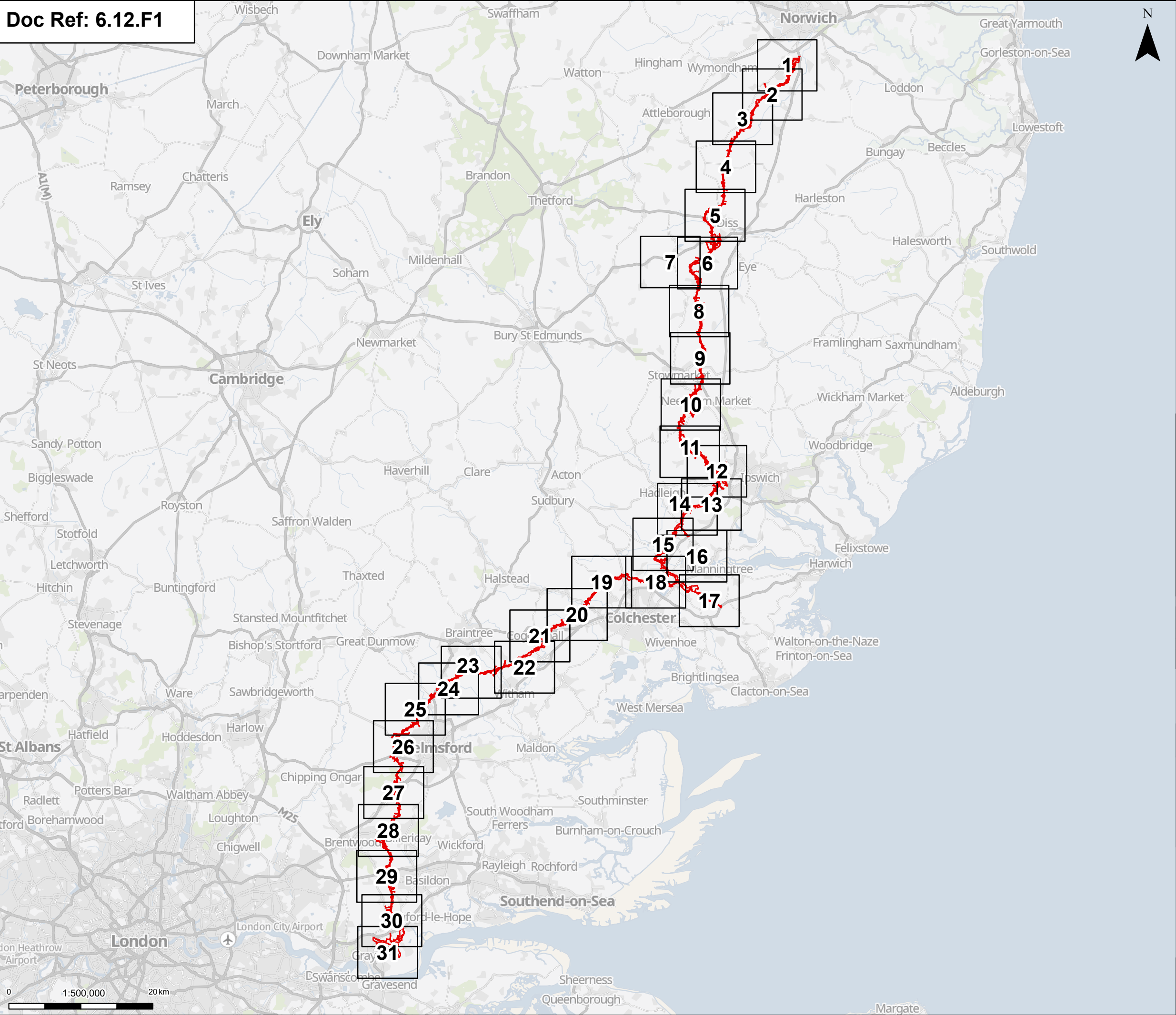

Order limits

Pages

Notes: © Crown copyright and database rights 2025 Ordnance Survey 0100031673. Contains public sector information licensed under the Open Government Licence v3.0. © National Grid UK. © Environment Agency copyright and/or database right. Contains OS data © Crown copyright and database right (2025).



A	Aug 2025	FOR DCO APPLICATION	KF	AF	KB
Rev	Date	Description	Drawn	Check	Approv

PROJECT:
Norwich to
Tilbury

Planning Inspectorate App Number: EN020027
Regulation 5(2)(a)

Title:
Figure 12.1- Hydrology and Land Drainage-
Study Area and Water Environment
Features
Overview

Designed	L. Driscoll	Date	21 Aug 25
Drawn	K. Fischer	Date	21 Aug 25
Checked	A. Fell	Date	21 Aug 25
Approved	K. Burrows	Date	21 Aug 25
Scale:	1:500,000	Datum:	AOD
Original Size:	A3	Grid:	OS
Suitability Code:	A2	Project Number:	10059280

Suitability Description:
Accepted as Concept Stage

Drawing Number: 10059280-ARC-ELS-ZZ-DR-ZZ-00235	Revision: A
--	----------------

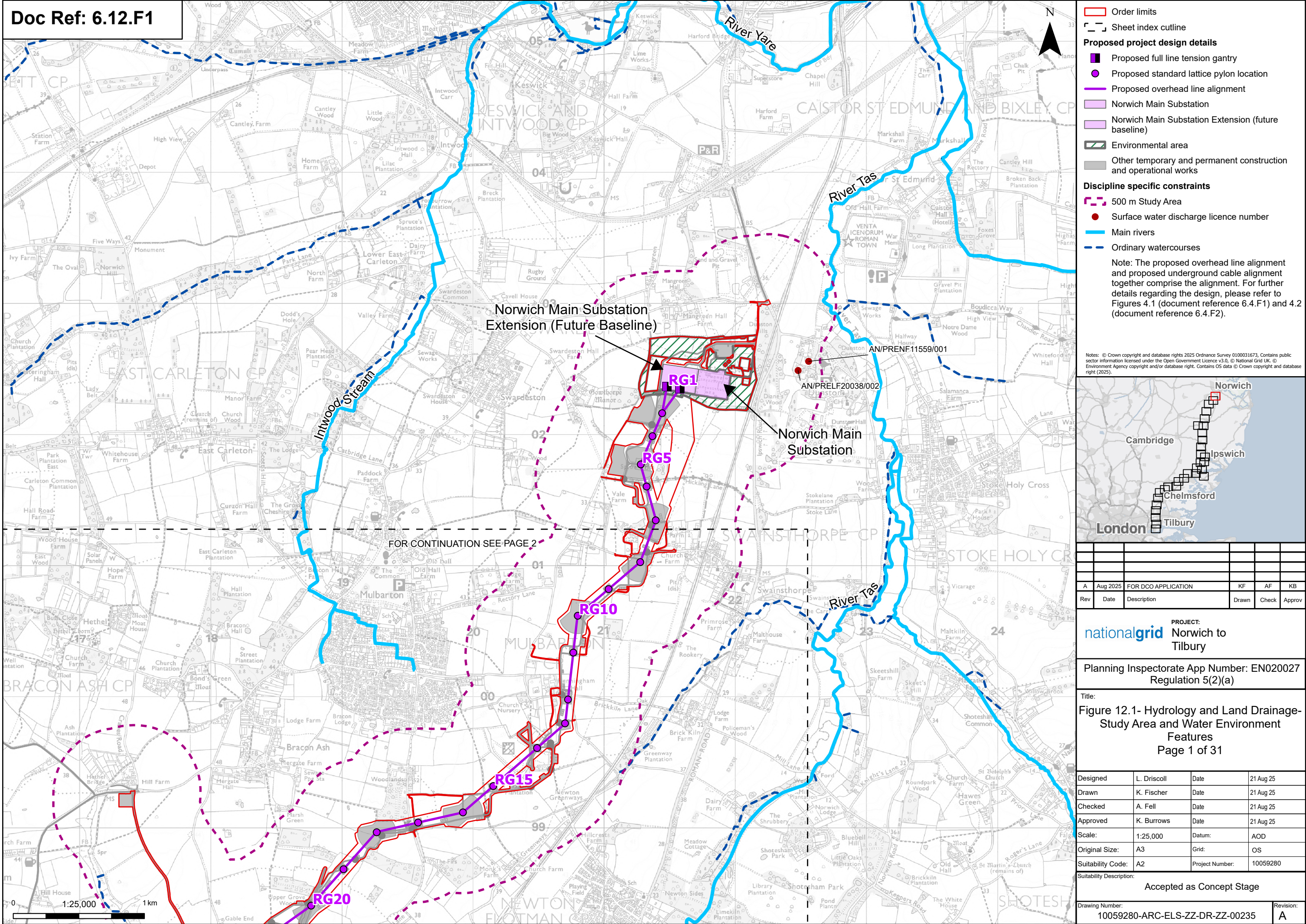

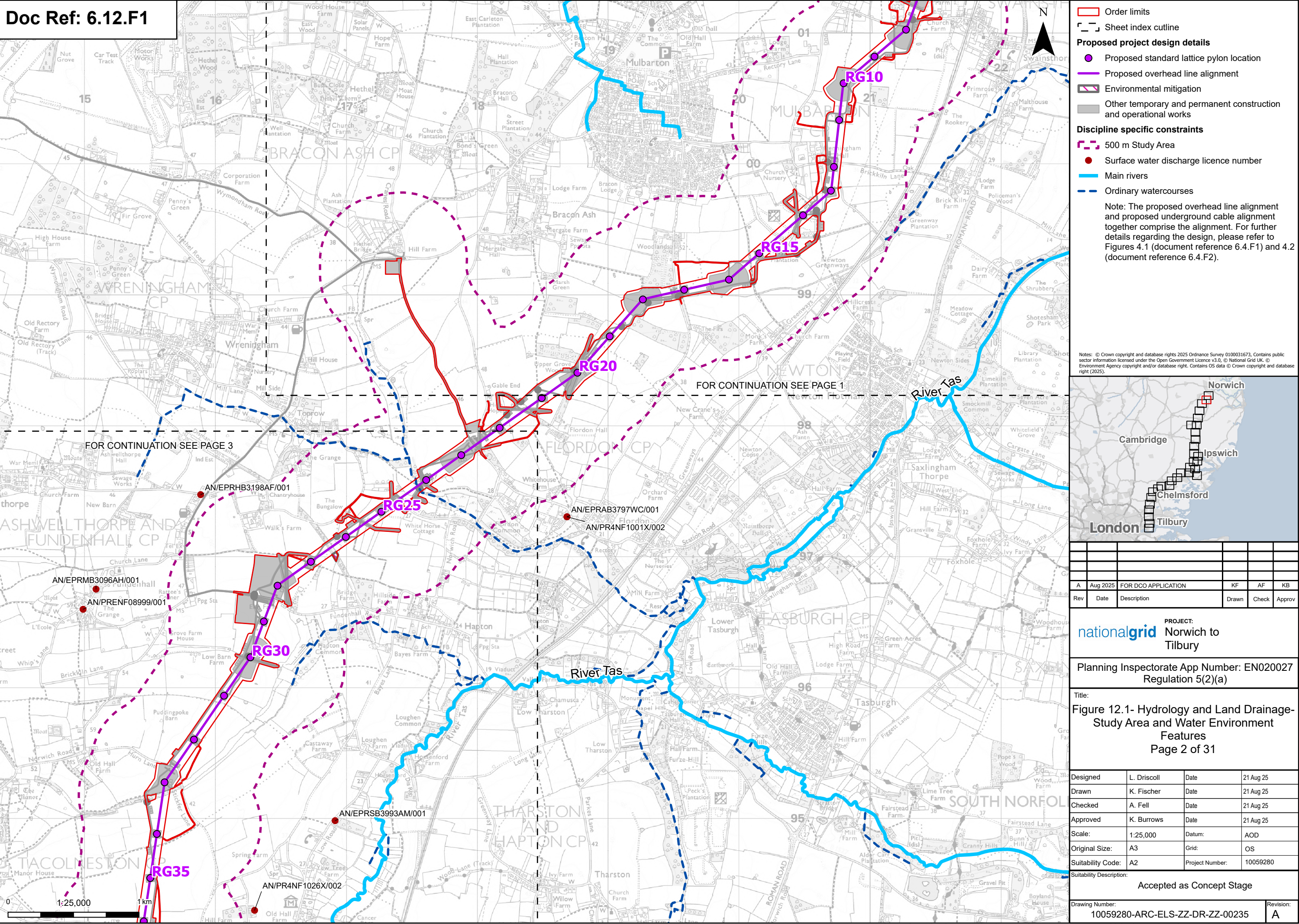

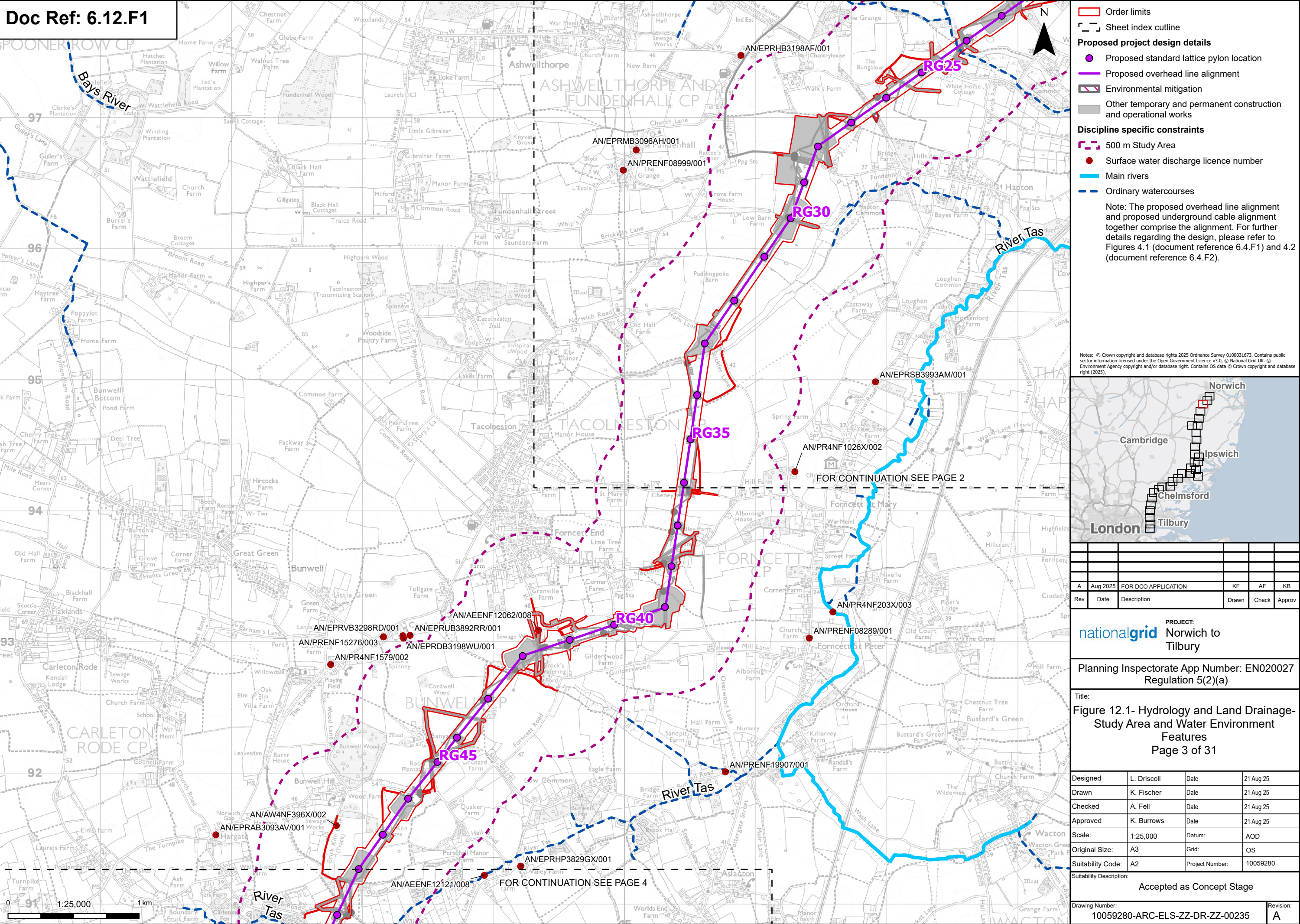

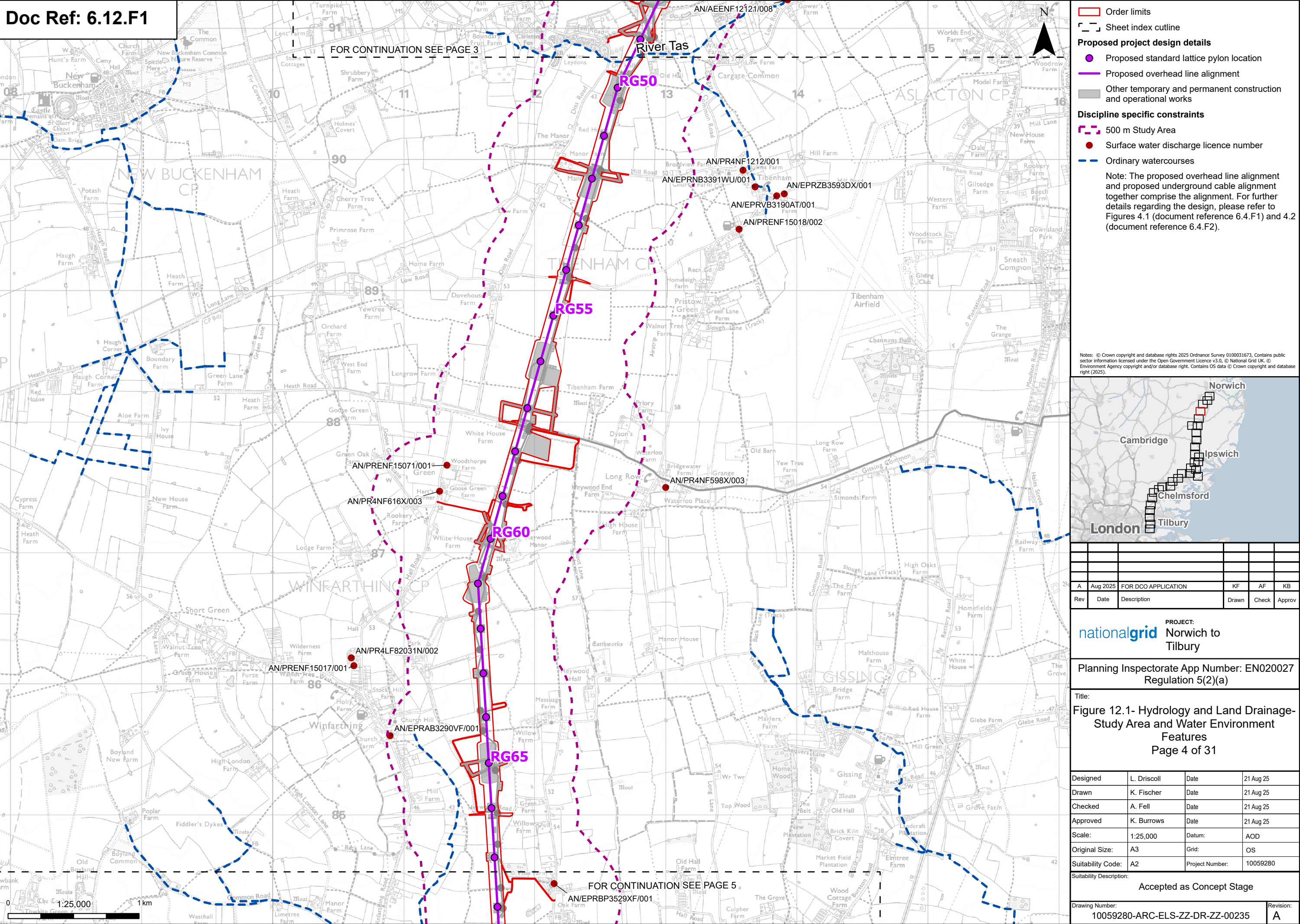

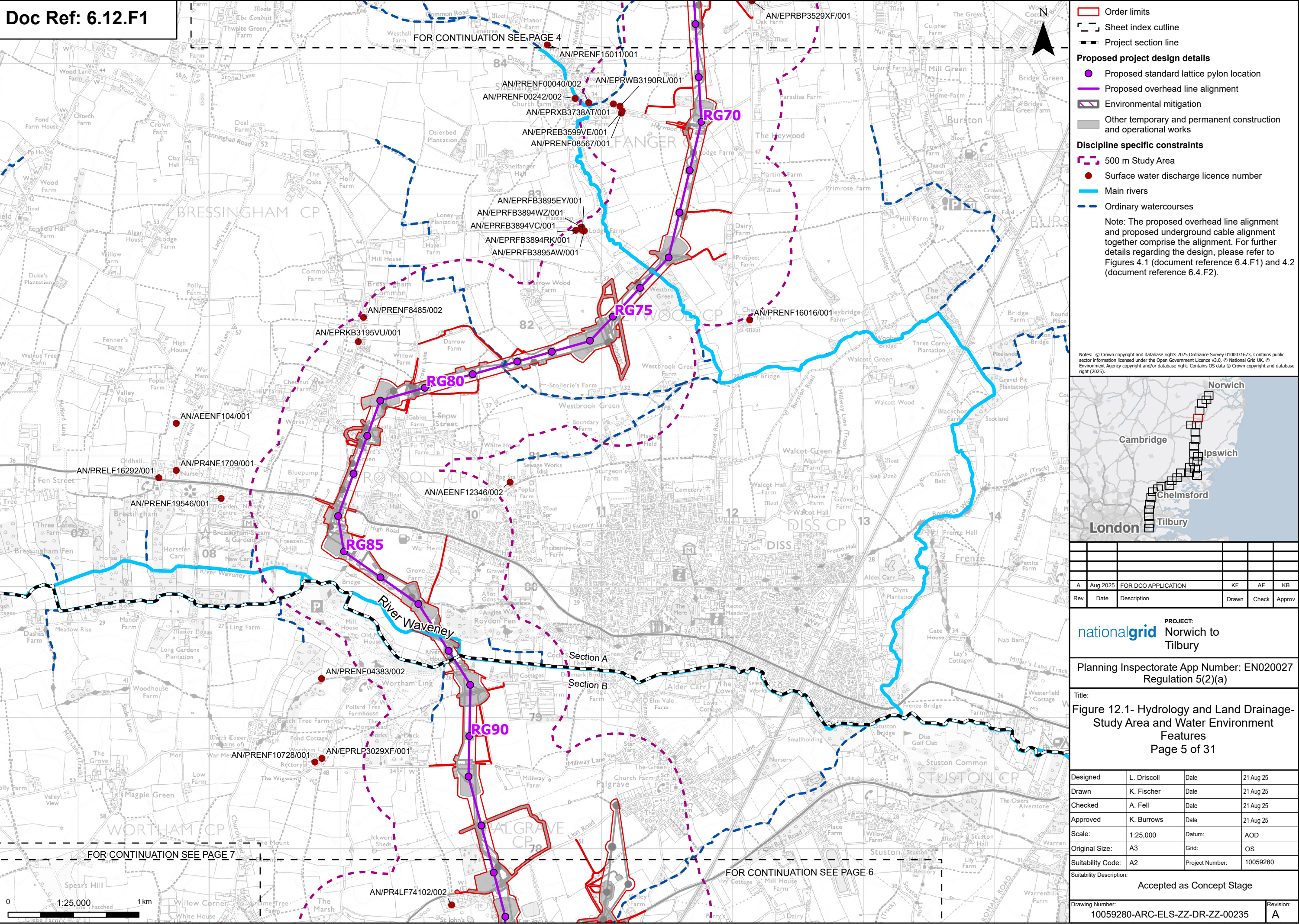

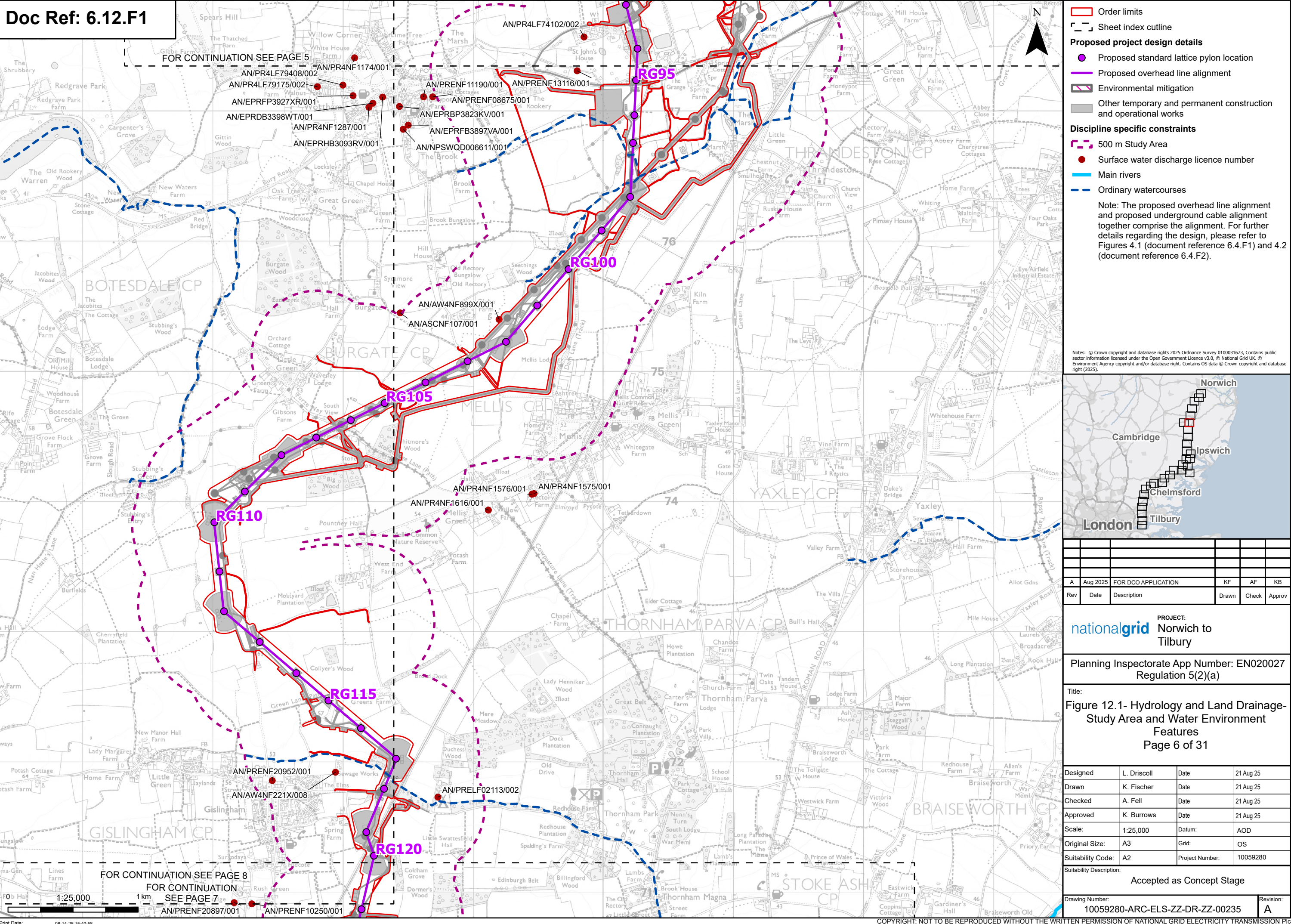

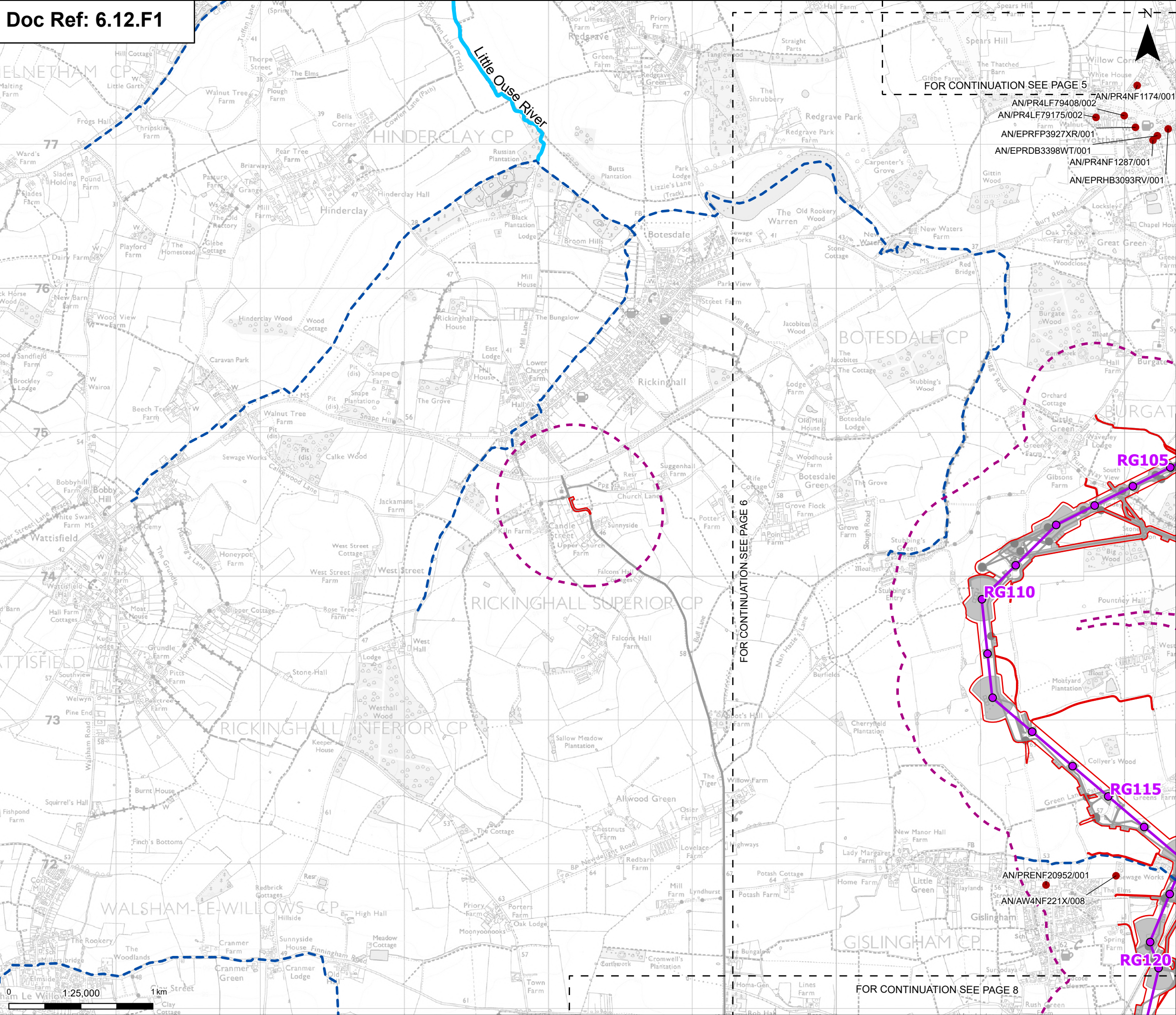

Order limits

Sheet index cutline

Proposed project design details

Proposed standard lattice pylon location

Proposed overhead line alignment

Other temporary and permanent construction and operational works

Discipline specific constraints

500 m Study Area

Surface water discharge licence number

Main rivers

Ordinary watercourses

Note: The proposed overhead line alignment and proposed underground cable alignment together comprise the alignment. For further details regarding the design, please refer to Figures 4.1 (document reference 6.4.F1) and 4.2 (document reference 6.4.F2).

Notes: © Crown copyright and database rights 2025 Ordnance Survey 0100031673. Contains public sector information licensed under the Open Government Licence v3.0. © National Grid UK. © Environment Agency copyright and/or database right. Contains OS data © Crown copyright and database right (2025).

A	Aug 2025	FOR DCO APPLICATION	KF	AF	KB
Rev	Date	Description	Drawn	Check	Approv

nationalgrid

PROJECT:
Norwich to
Tilbury

Planning Inspectorate App Number: EN020027
Regulation 5(2)(a)

Title:
Figure 12.1- Hydrology and Land Drainage-
Study Area and Water Environment
Features
Page 7 of 31

Designed	L. Driscoll	Date	21 Aug 25
Drawn	K. Fischer	Date	21 Aug 25
Checked	A. Fell	Date	21 Aug 25
Approved	K. Burrows	Date	21 Aug 25
Scale:	1:25,000	Datum:	AOD
Original Size:	A3	Grid:	OS
Suitability Code:	A2	Project Number:	10059280
Suitability Description:			

Accepted as Concept Stage

Drawing Number:
10059280-ARC-ELS-ZZ-DR-ZZ-00235

Revision:
A

Print Date: 08-14-25 15:41:03

COPYRIGHT: NOT TO BE REPRODUCED WITHOUT THE WRITTEN PERMISSION OF NATIONAL GRID ELECTRICITY TRANSMISSION PLC

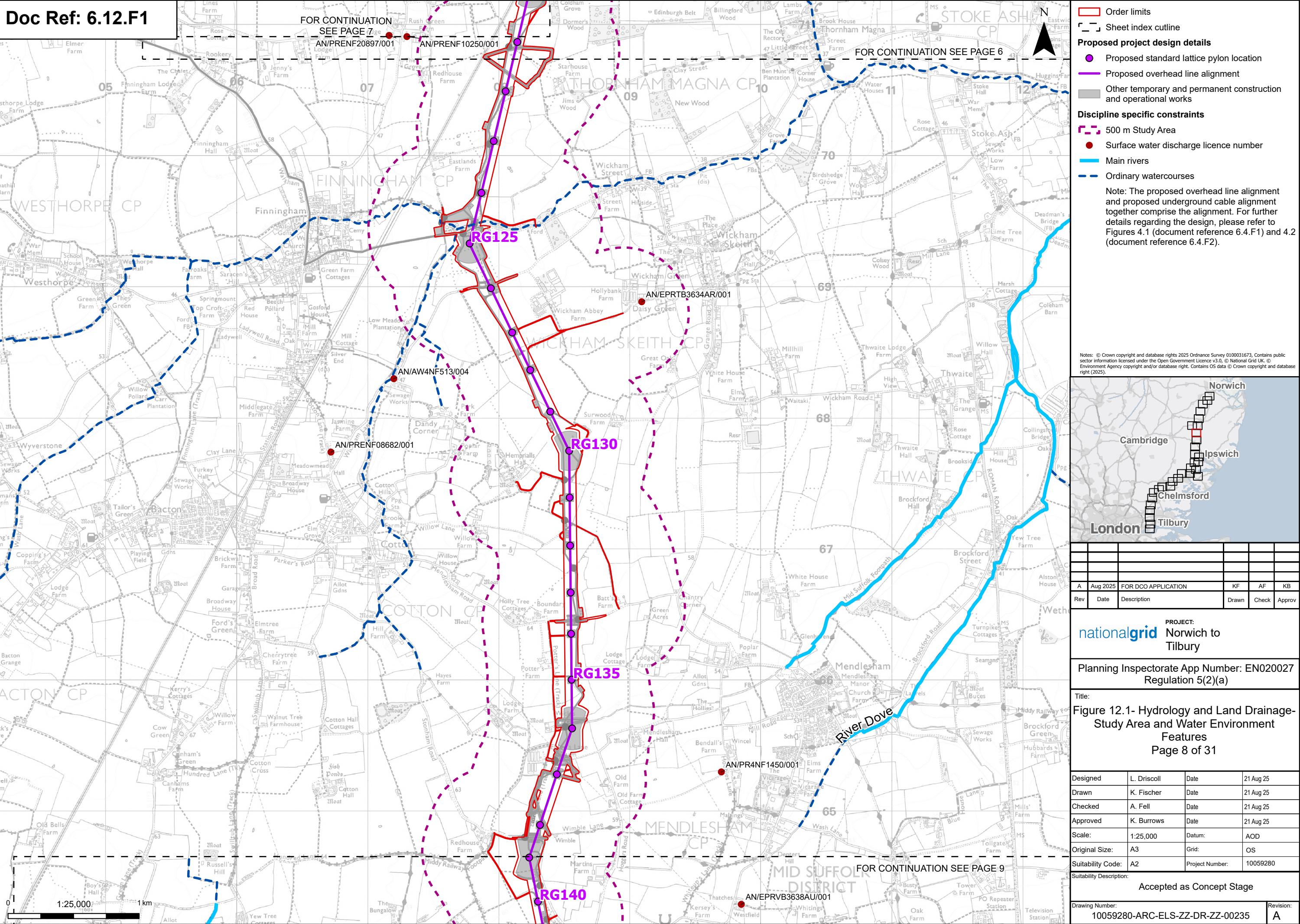

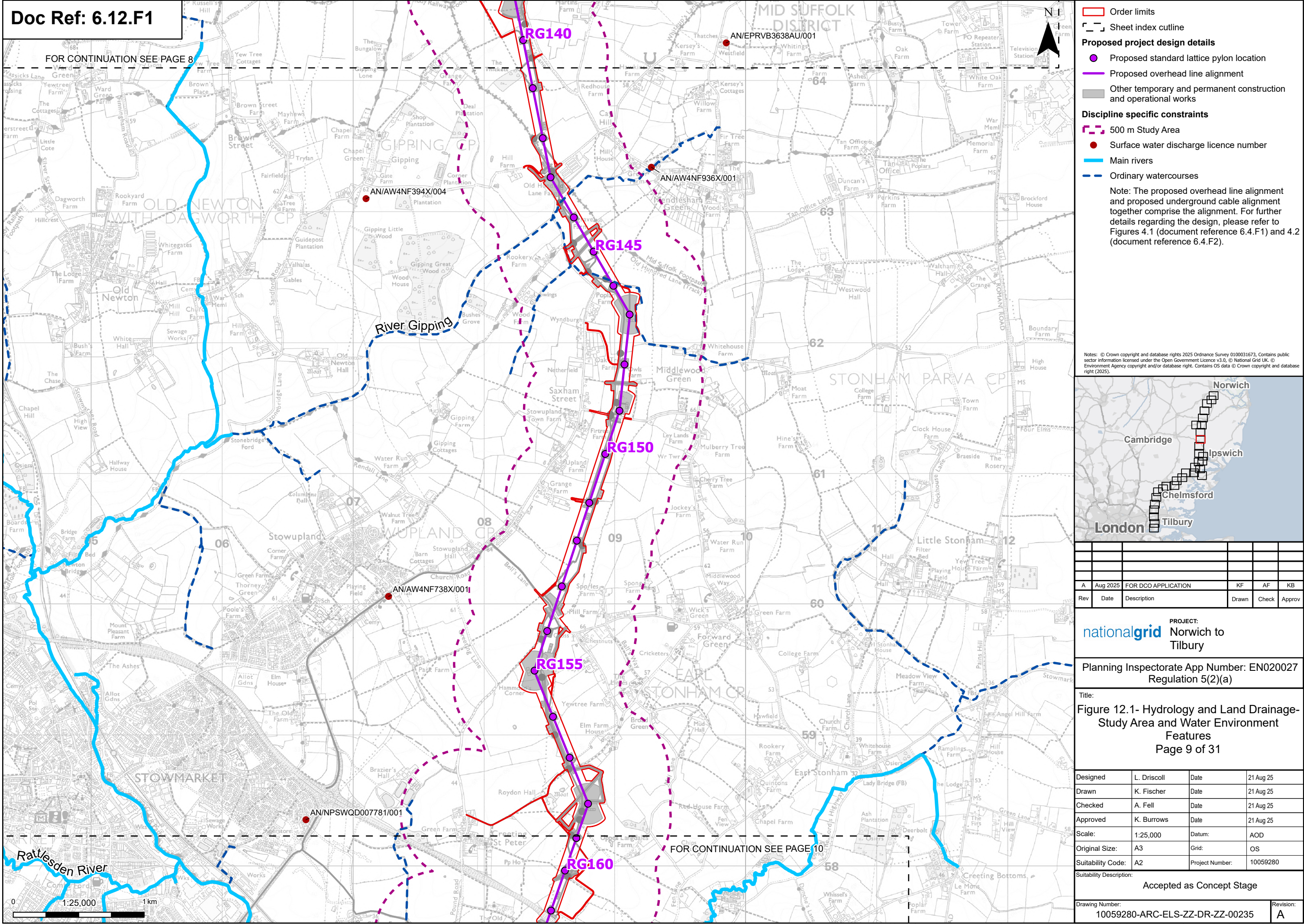

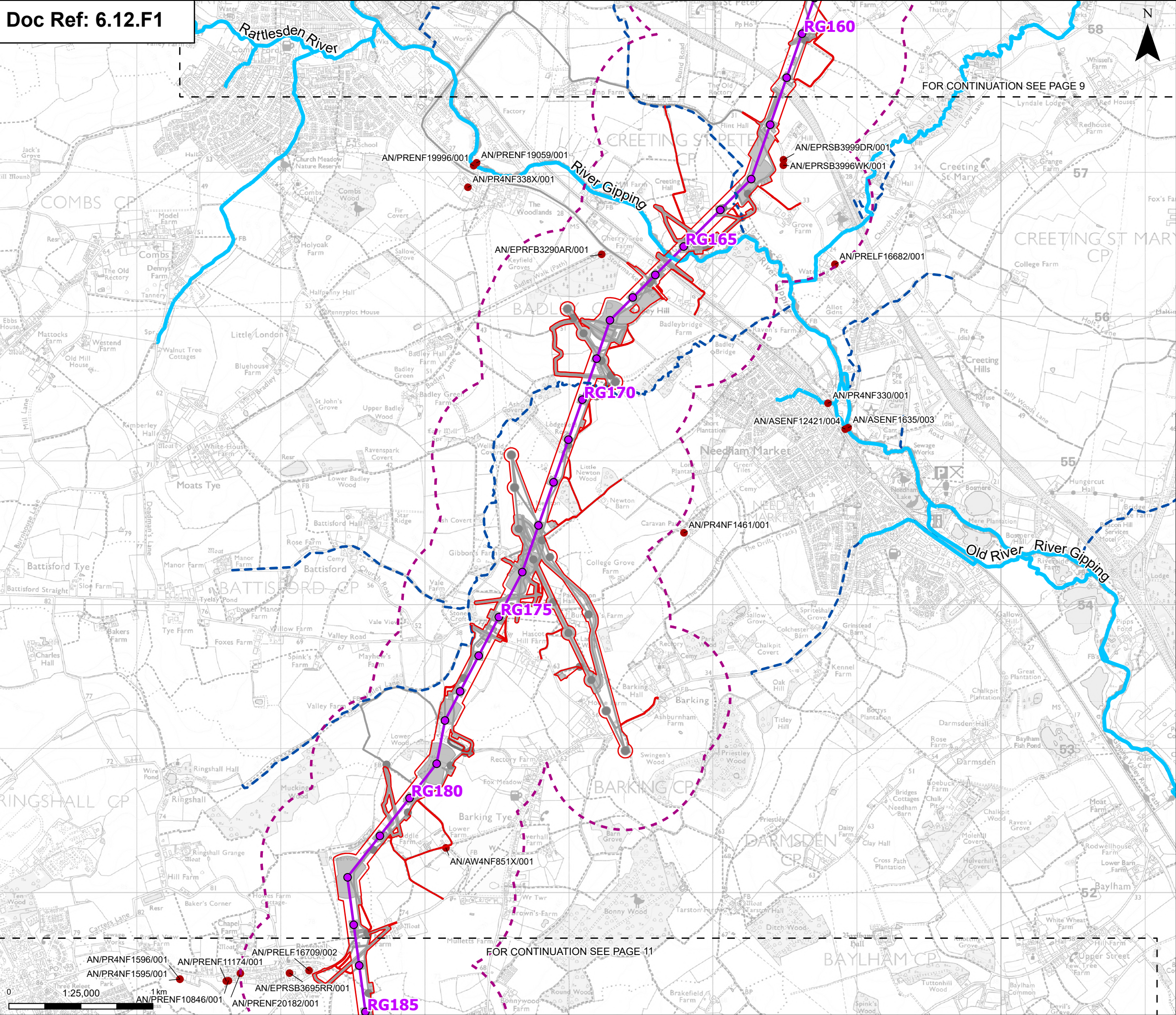

Order limits

Sheet index cutline

Proposed project design details

Proposed standard lattice pylon location

Proposed overhead line alignment

Environmental mitigation

Other temporary and permanent construction and operational works

Discipline specific constraints

500 m Study Area

Surface water discharge licence number

Main rivers

Ordinary watercourses

Note: The proposed overhead line alignment and proposed underground cable alignment together comprise the alignment. For further details regarding the design, please refer to Figures 4.1 (document reference 6.4.F1) and 4.2 (document reference 6.4.F2).

Notes: © Crown copyright and database rights 2025 Ordnance Survey 010031673. Contains public sector information licensed under the Open Government Licence v3.0. © National Grid UK. © Environment Agency copyright and/or database right. Contains OS data © Crown copyright and database right (2025).

Rev	Date	Description	Drawn	Check	Approv
A	Aug 2025	FOR DCO APPLICATION	KF	AF	KB

PROJECT:

nationalgrid Norwich to Tilbury

Planning Inspectorate App Number: EN020027 Regulation 5(2)(a)

Title:
Figure 12.1- Hydrology and Land Drainage- Study Area and Water Environment Features
Page 10 of 31

Designed	L. Driscoll	Date	21 Aug 25
Drawn	K. Fischer	Date	21 Aug 25
Checked	A. Fell	Date	21 Aug 25
Approved	K. Burrows	Date	21 Aug 25
Scale:	1:25,000	Datum:	AOD
Original Size:	A3	Grid:	OS
Suitability Code:	A2	Project Number:	10059280
Suitability Description:			
Accepted as Concept Stage			
Drawing Number: 10059280-ARC-ELS-ZZ-DR-ZZ-00235			Revision: A

Print Date: 08-14-25 15:41:19 COPYRIGHT: NOT TO BE REPRODUCED WITHOUT THE WRITTEN PERMISSION OF NATIONAL GRID ELECTRICITY TRANSMISSION PLC

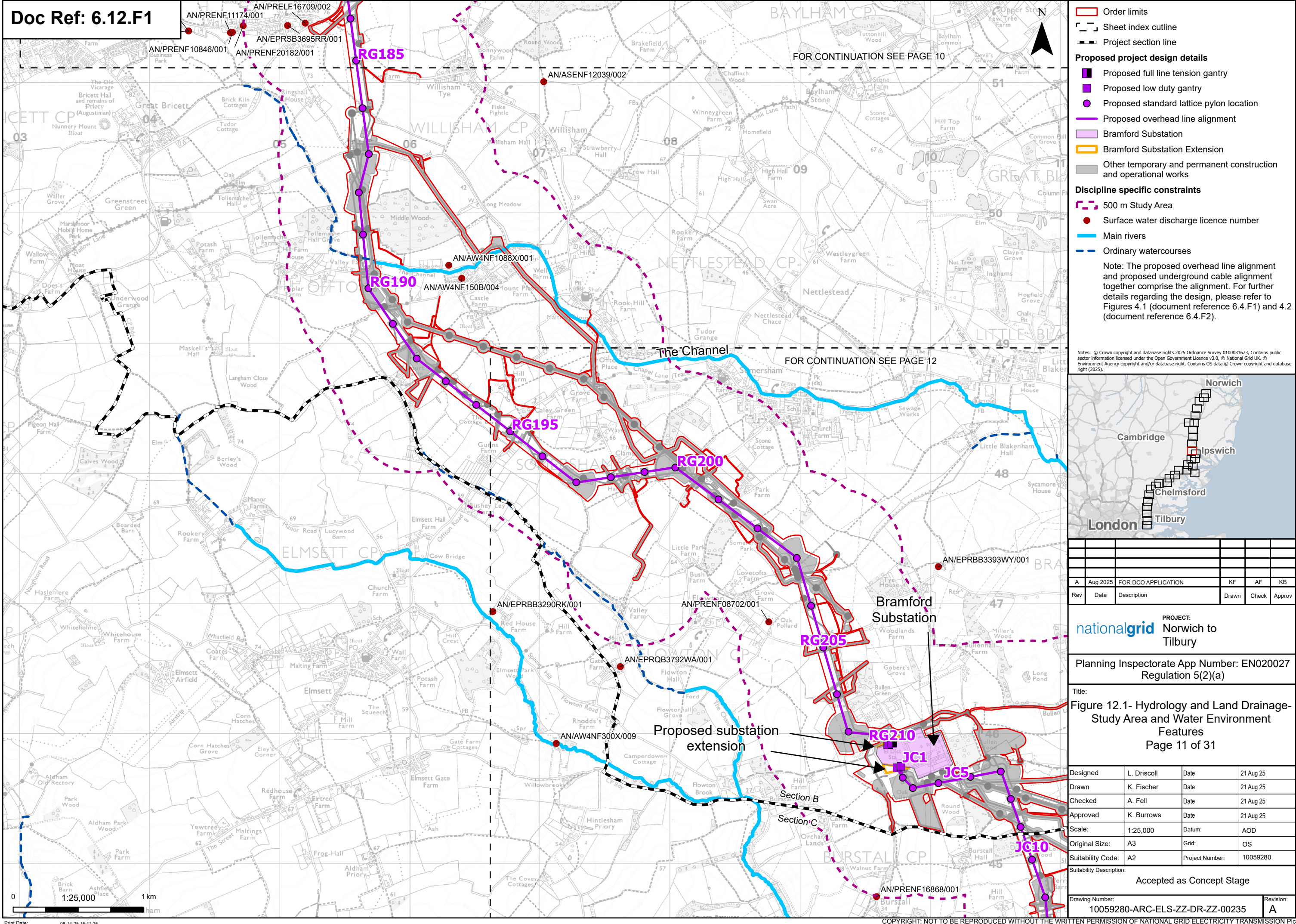

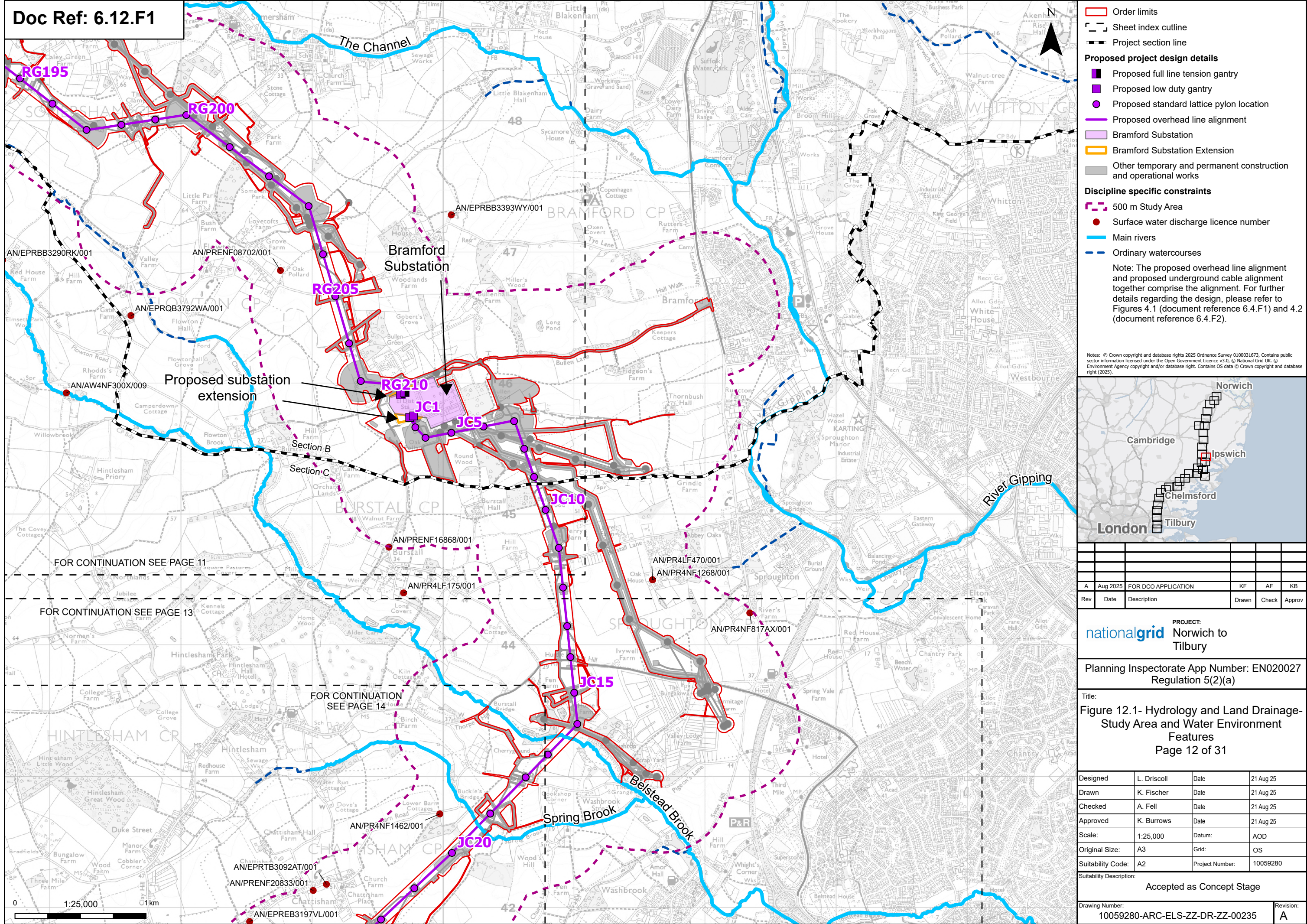

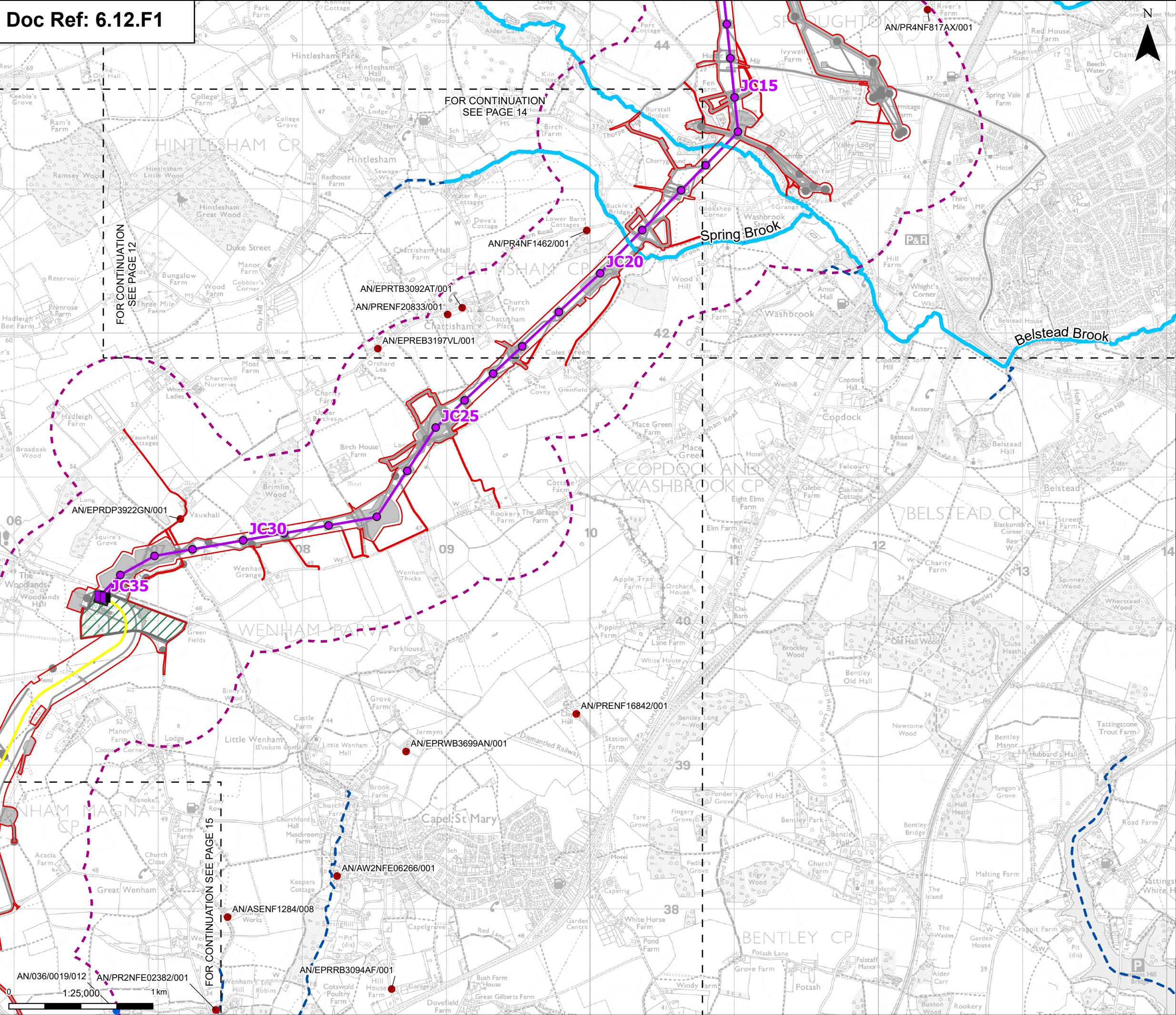

Order limits

Sheet index cutline

Proposed project design details

- Proposed full line tension gantry
- Proposed standard lattice pylon location
- Proposed overhead line alignment
- Proposed underground cable alignment
- Proposed cable sealing end compound (CSEC)
- Environmental area
- Other temporary and permanent construction and operational works

Discipline specific constraints

- 500 m Study Area
- Surface water abstraction licence number
- Surface water discharge licence number
- Main rivers
- Ordinary watercourses

Note: The proposed overhead line alignment and proposed underground cable alignment together comprise the alignment. For further details regarding the design, please refer to Figures 4.1 (document reference 6.4.F1) and 4.2 (document reference 6.4.F2).

Notes: © Crown copyright and database rights 2025 Ordnance Survey 0100031673. Contains public sector information licensed under the Open Government Licence v3.0. © National Grid UK. © Environment Agency copyright and/or database right. Contains OS data © Crown copyright and database right (2025).

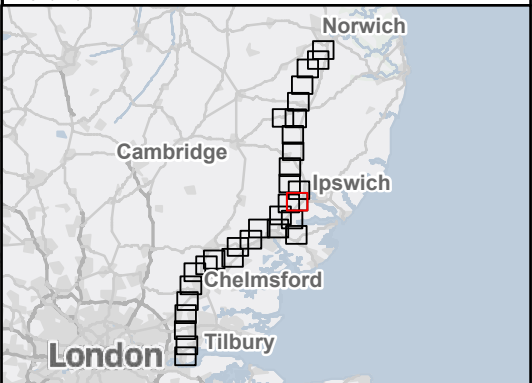

A	Aug 2025	FOR DCO APPLICATION	KF	AF	KB
Rev	Date	Description	Drawn	Check	Approv

PROJECT:
nationalgrid Norwich to Tilbury

Planning Inspectorate App Number: EN020027
Regulation 5(2)(a)

Title:
Figure 12.1- Hydrology and Land Drainage-
Study Area and Water Environment
Features
Page 13 of 31

Designed	L. Driscoll	Date	21 Aug 25
Drawn	K. Fischer	Date	21 Aug 25
Checked	A. Fell	Date	21 Aug 25
Approved	K. Burrows	Date	21 Aug 25
Scale:	1:25,000	Datum:	AOD
Original Size:	A3	Grid:	OS
Suitability Code:	A2	Project Number:	10059280

Suitability Description:
Accepted as Concept Stage

Drawing Number:
10059280-ARC-ELS-ZZ-DR-ZZ-00235

Revision:
A

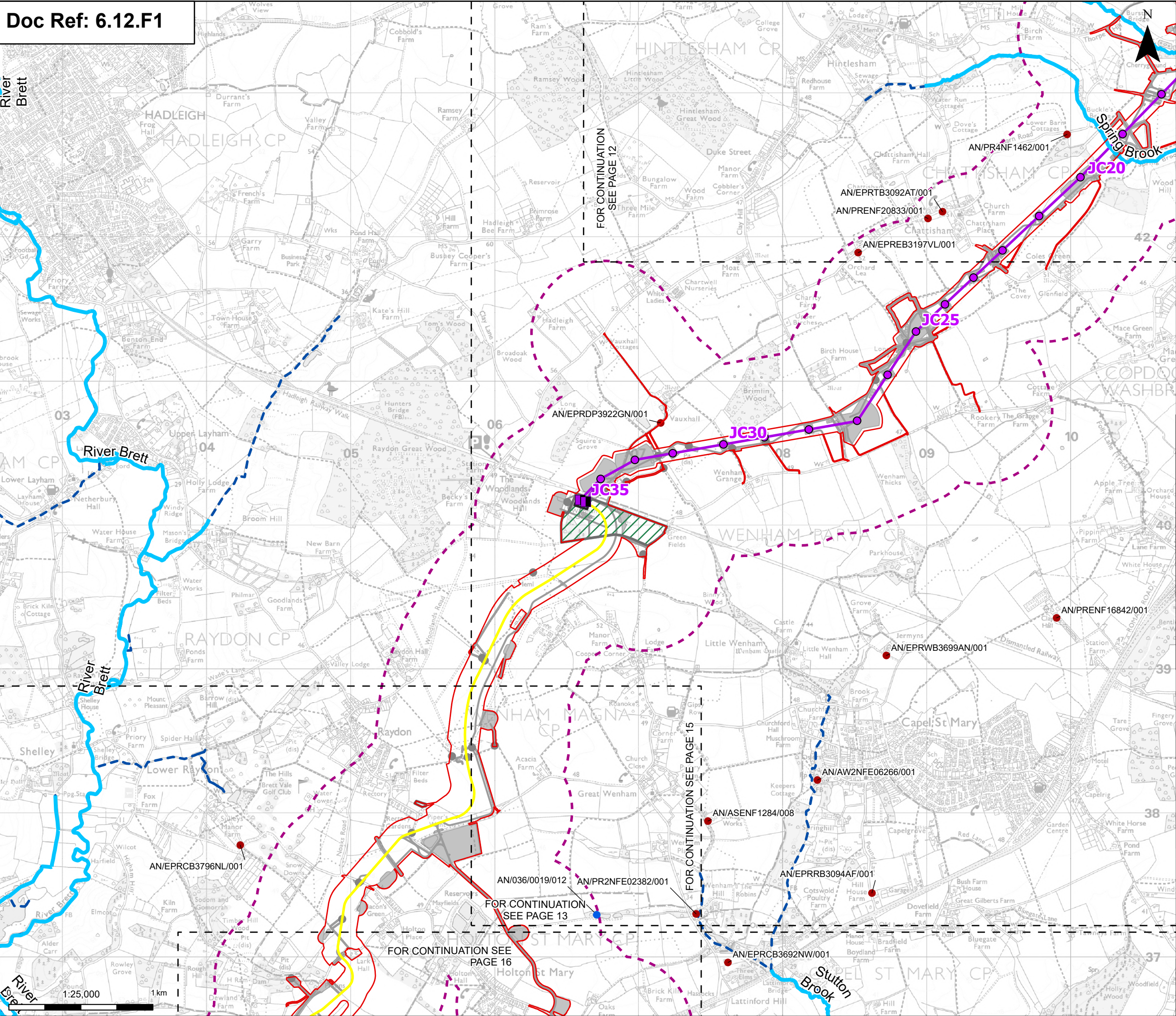

Order limits

Sheet index cutline

Proposed project design details

- Proposed full line tension gantry
- Proposed standard lattice pylon location
- Proposed overhead line alignment
- Proposed underground cable alignment
- Proposed cable sealing end compound (CSEC)
- Environmental area
- Environmental mitigation
- Other temporary and permanent construction and operational works

Discipline specific constraints

- 500 m Study Area
- Surface water abstraction licence number
- Surface water discharge licence number
- Main rivers
- Ordinary watercourses

Note: The proposed overhead line alignment and proposed underground cable alignment together comprise the alignment. For further details regarding the design, please refer to Figures 4.1 (document reference 6.4.F1) and 4.2 (document reference 6.4.F2).

Notes: © Crown copyright and database rights 2025 Ordnance Survey 0100031673. Contains public sector information licensed under the Open Government Licence v3.0. © National Grid UK. © Environment Agency copyright and/or database right. Contains OS data © Crown copyright and database right (2025).

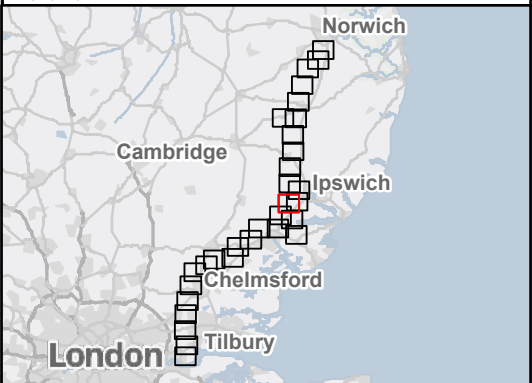

A	Aug 2025	FOR DCO APPLICATION	KF	AF
Rev	Date	Description	Drawn	Check
			KB	Approv

PROJECT: **nationalgrid** Norwich to Tilbury

Planning Inspectorate App Number: EN020027 Regulation 5(2)(a)

Title: **Figure 12.1- Hydrology and Land Drainage- Study Area and Water Environment Features**

Page 14 of 31

Designed	L. Driscoll	Date	21 Aug 25
Drawn	K. Fischer	Date	21 Aug 25
Checked	A. Fell	Date	21 Aug 25
Approved	K. Burrows	Date	21 Aug 25
Scale:	1:25,000	Datum:	AOD
Original Size:	A3	Grid:	OS
Suitability Code:	A2	Project Number:	10059280

Suitability Description: **Accepted as Concept Stage**

Drawing Number: **10059280-ARC-ELS-ZZ-DR-ZZ-00235**

Revision: **A**

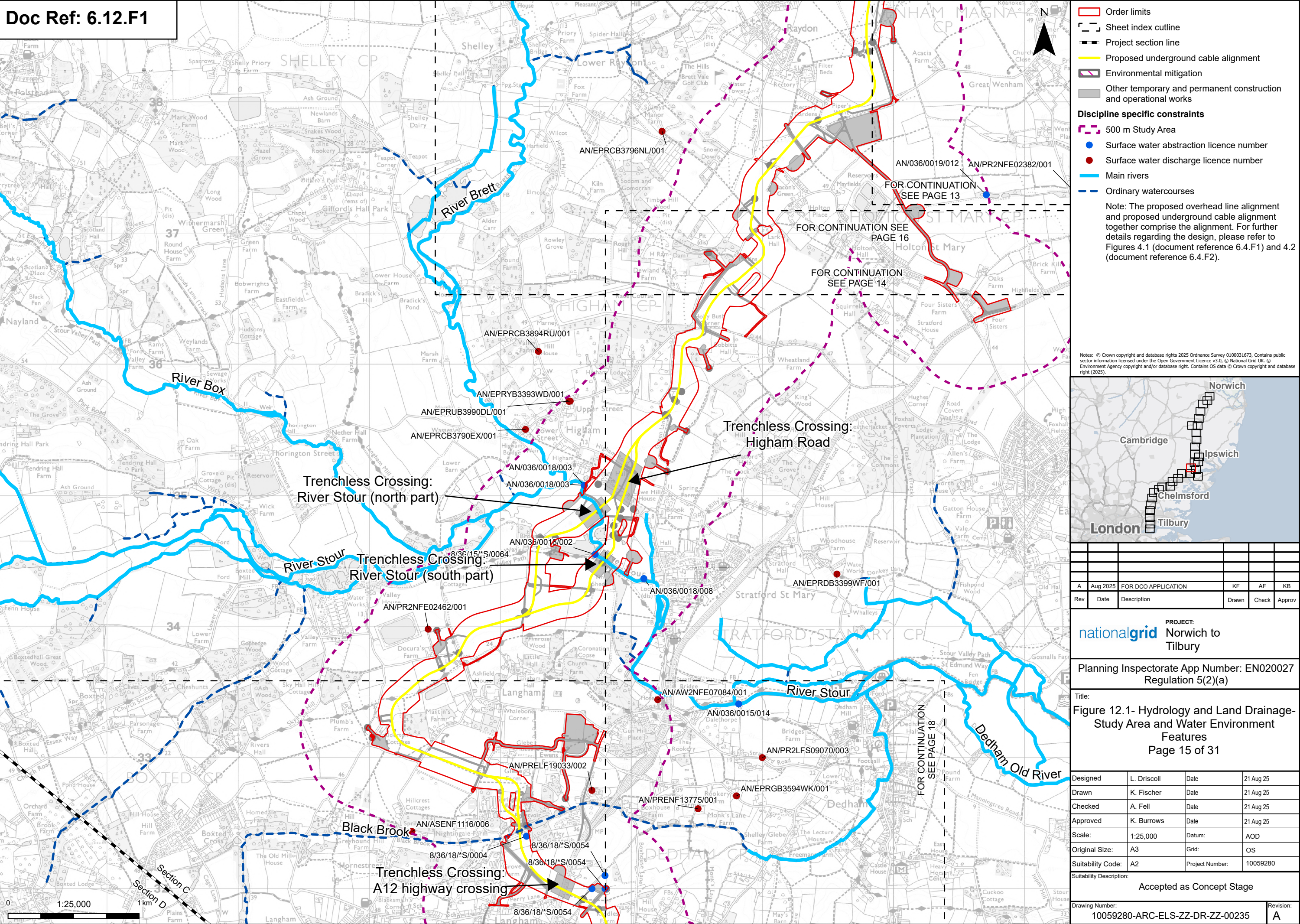

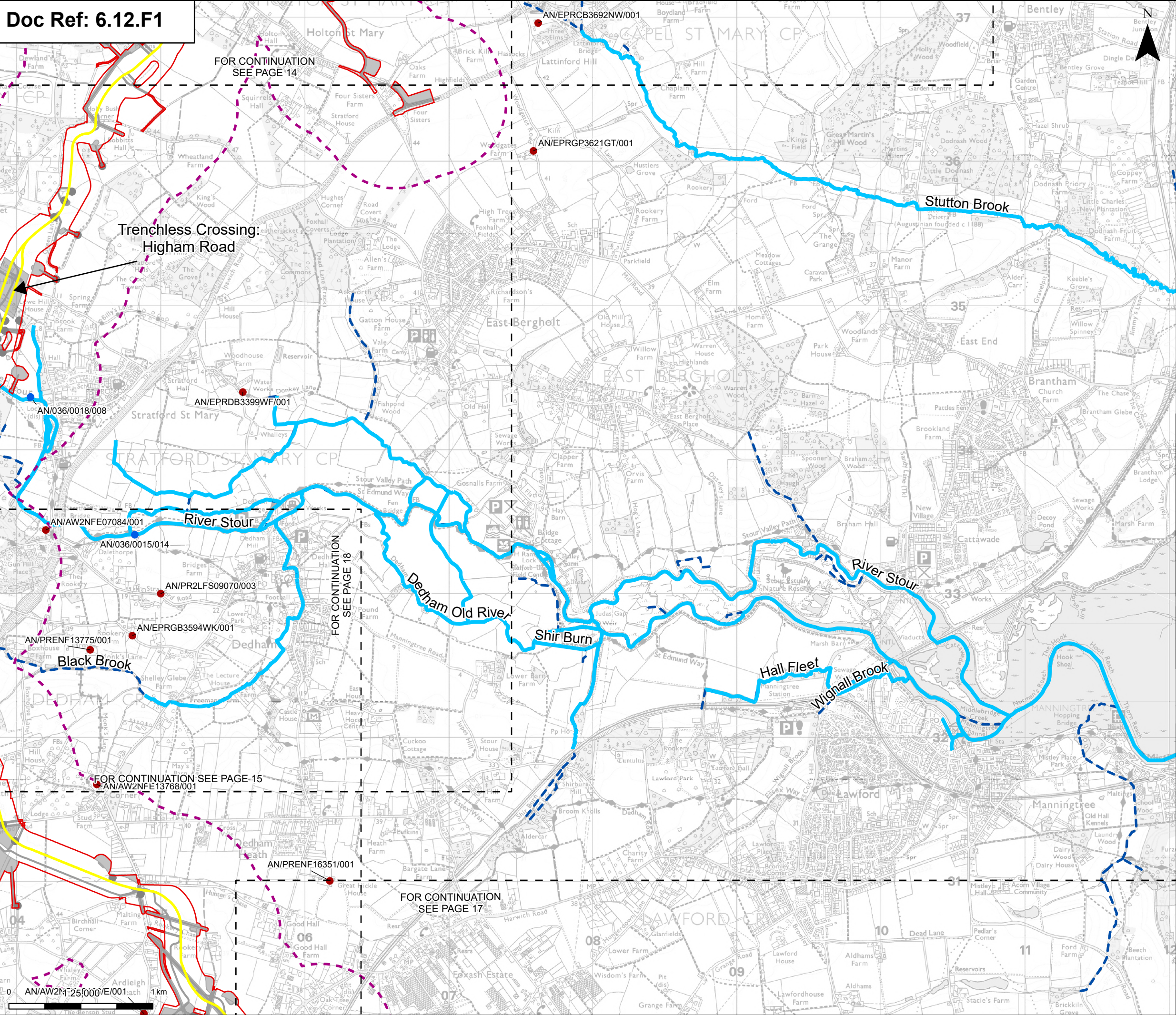

Order limits

Sheet index cutline

Proposed project design details

Proposed standard lattice pylon location

Proposed underground cable alignment

Other temporary and permanent construction and operational works

Discipline specific constraints

500 m Study Area

Surface water abstraction licence number

Surface water discharge licence number

Main rivers

Ordinary watercourses

Note: The proposed overhead line alignment and proposed underground cable alignment together comprise the alignment. For further details regarding the design, please refer to Figures 4.1 (document reference 6.4.F1) and 4.2 (document reference 6.4.F2).

Notes: © Crown copyright and database rights 2025 Ordnance Survey 0100031673. Contains public sector information licensed under the Open Government Licence v3.0. © National Grid UK. © Environment Agency copyright and/or database right. Contains OS data © Crown copyright and database right (2025).

A	Aug 2025	FOR DCO APPLICATION	KF	AF	KB
Rev	Date	Description	Drawn	Check	Approv

nationalgrid

PROJECT:
Norwich to
Tilbury

Planning Inspectorate App Number: EN020027
Regulation 5(2)(a)

Title:
Figure 12.1- Hydrology and Land Drainage-
Study Area and Water Environment
Features
Page 16 of 31

Designed	L. Driscoll	Date	21 Aug 25
Drawn	K. Fischer	Date	21 Aug 25
Checked	A. Fell	Date	21 Aug 25
Approved	K. Burrows	Date	21 Aug 25
Scale:	1:25,000	Datum:	AOD
Original Size:	A3	Grid:	OS
Suitability Code:	A2	Project Number:	10059280
Suitability Description: Accepted as Concept Stage			
Drawing Number: 10059280-ARC-ELS-ZZ-DR-ZZ-00235			Revision: A

Print Date: 08-14-25 15:41:53



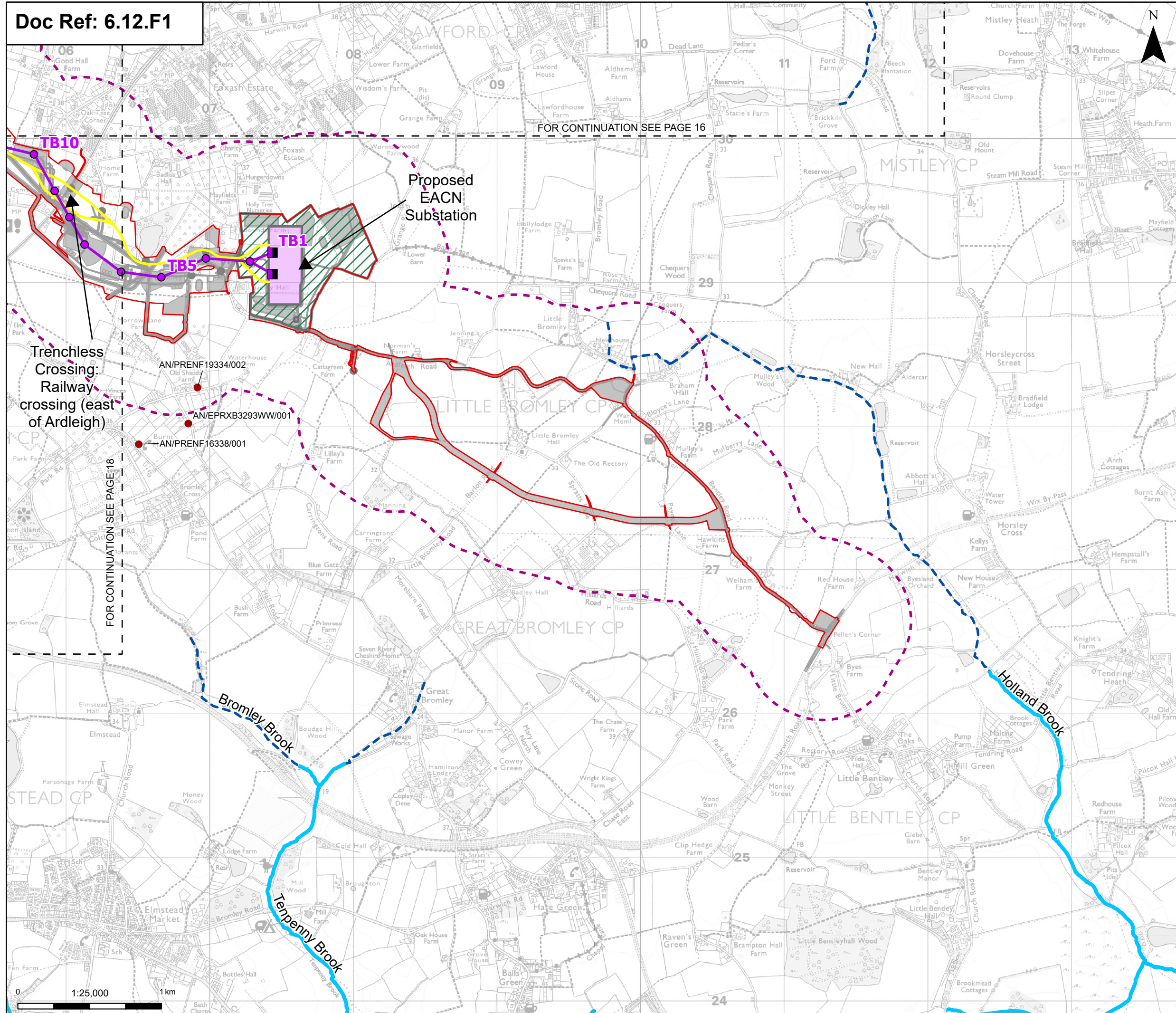





COPYRIGHT: NOT TO BE REPRODUCED WITHOUT THE WRITTEN PERMISSION OF NATIONAL GRID ELECTRICITY TRANSMISSION PLC







☐ Order limits

Sheet index cutline

Proposed project design details

-  Proposed full line tension gantry
-  Proposed standard lattice pylon location
-  Proposed overhead line alignment
-  Proposed underground cable alignment
-  Proposed DNO Substation
-  Proposed East Anglia Connection Node Substation (EACN)
-  Environmental area
-  Other temporary and permanent construction and operational works

Discipline specific constraints

-  500 m Study Area
-  Surface water discharge licence number
-  Main rivers
-  Ordinary watercourses

Note: The proposed overhead line alignment and proposed underground cable alignment together comprise the alignment. For further details regarding the design, please refer to Figures 4.1 (document reference 6.4.F1) and 4.2 (document reference 6.4.F2).

Notes: © Crown copyright and database rights 2025 Ordnance Survey 0100031673, Contains public sector information licensed under the Open Government Licence v3.0, © National Grid UK, © Environment Agency copyright and/or database right. Contains OS data © Crown copyright and database right (2025).

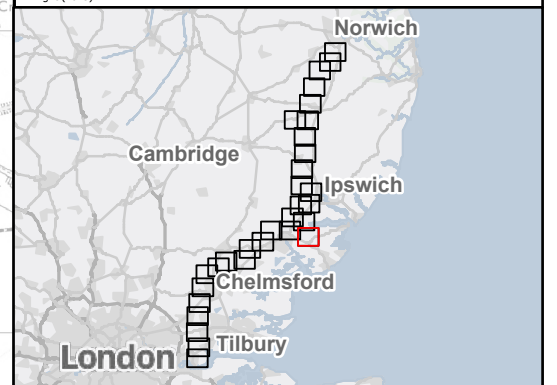

A	Aug 2025	FOR DCO APPLICATION	KF	AF	KB
Rev	Date	Description	Drawn	Check	Approv

nationalgrid PROJECT:
Norwich to
Tilbury

Planning Inspectorate App Number: EN020027
Regulation 5(2)(a)

Title: Figure 12.1- Hydrology and Land Drainage-
Study Area and Water Environment
Features
Page 17 of 31

Designed	L. Driscoll	Date	21 Aug 25
Drawn	K. Fischer	Date	21 Aug 25
Checked	A. Fell	Date	21 Aug 25
Approved	K. Burrows	Date	21 Aug 25
Scale:	1:25,000	Datum:	AOD
Original Size:	A3	Grid:	OS
Suitability Code:	A2	Project Number:	10059280

Accepted as Concept Stage

Drawing Number:
10059280-ARC-ELS-ZZ-DR-ZZ-00235

Revision:
A

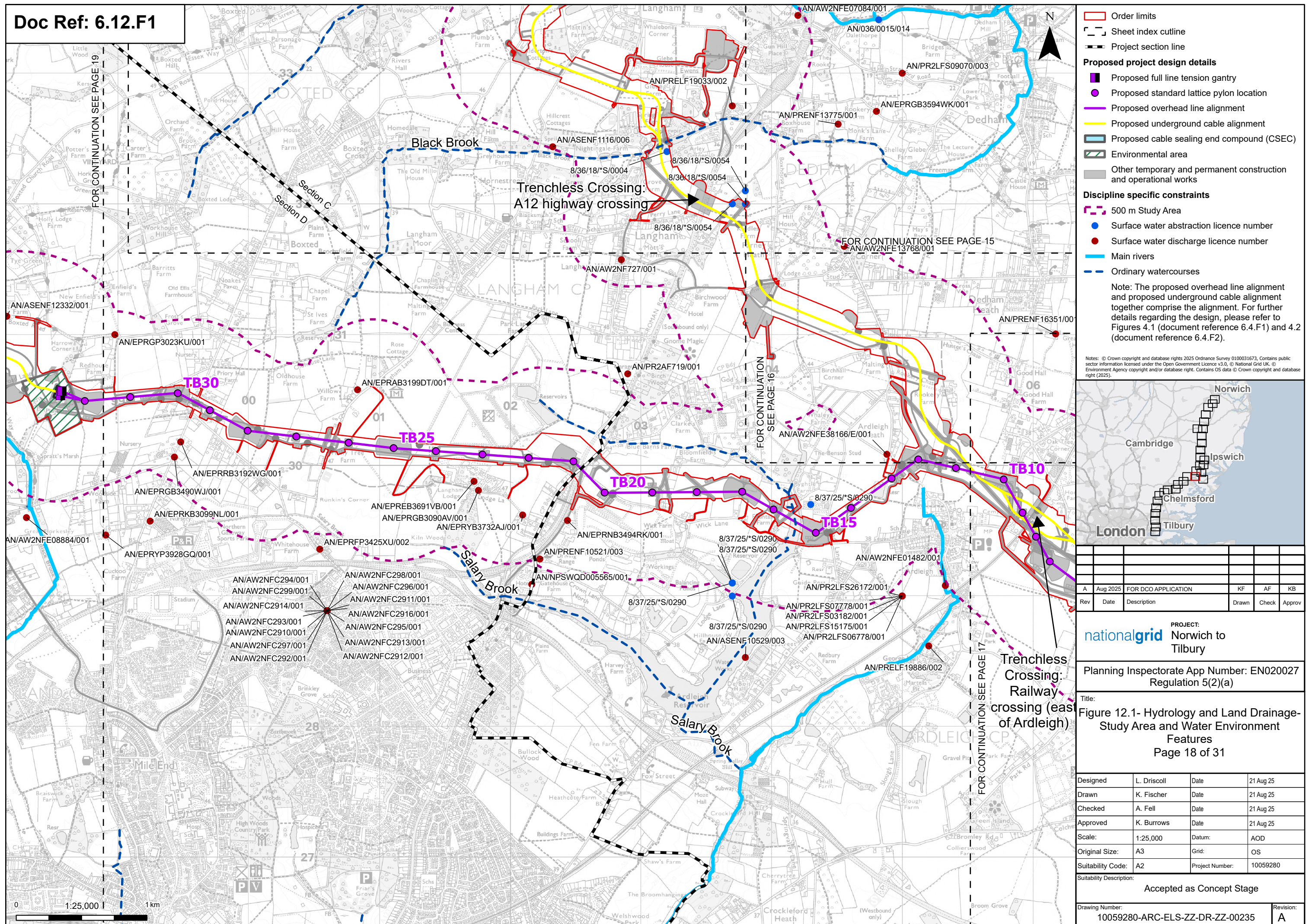

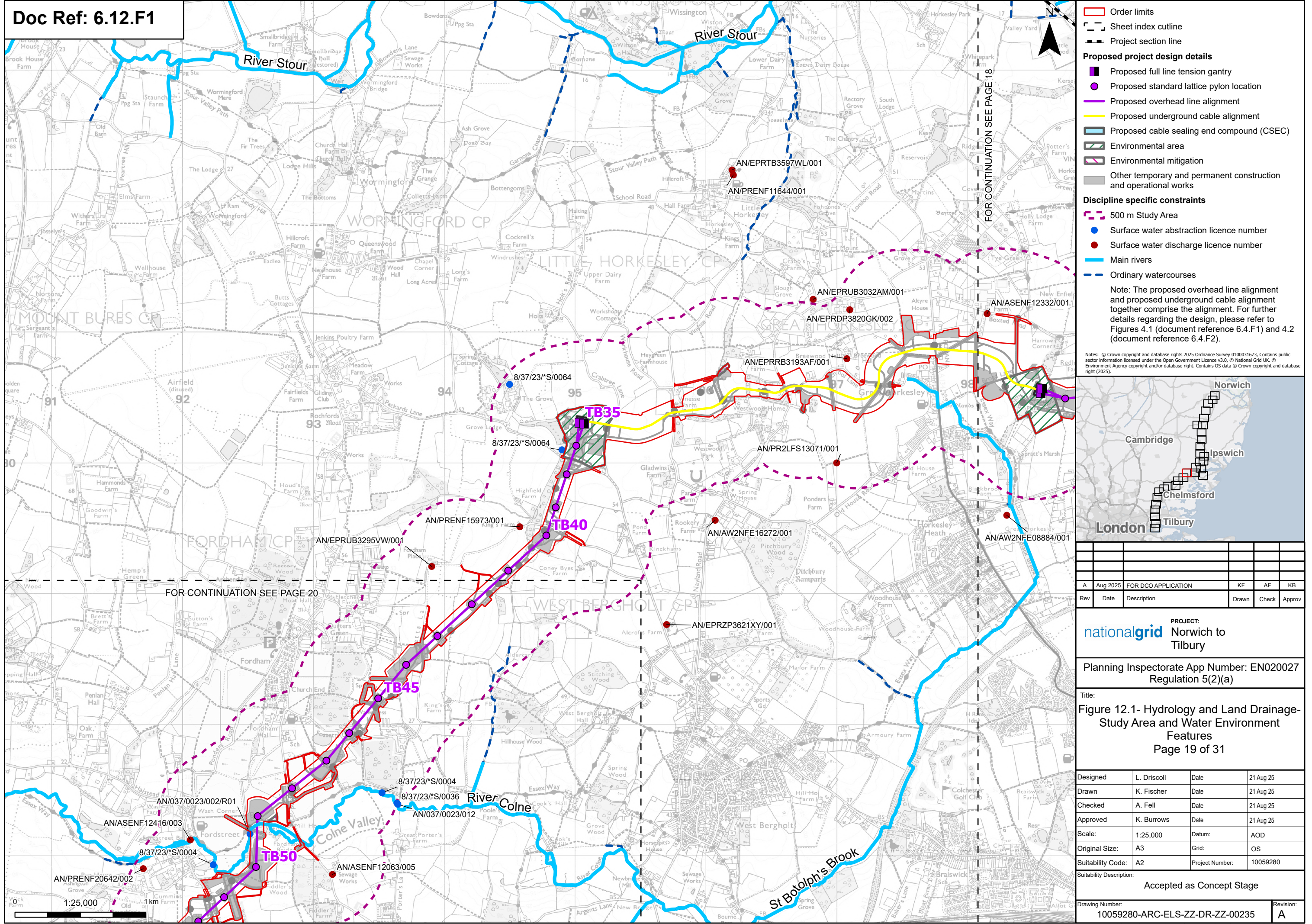

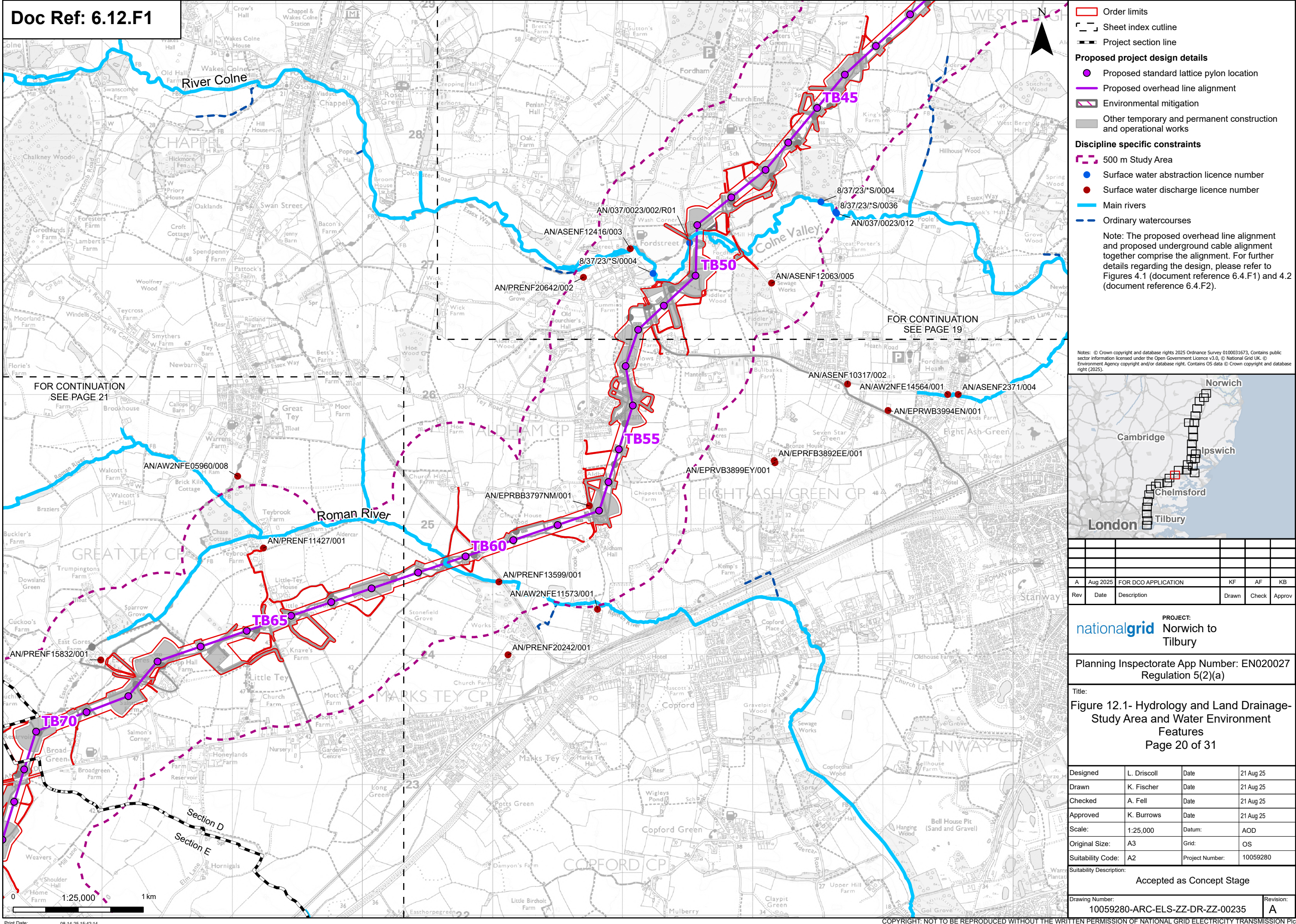

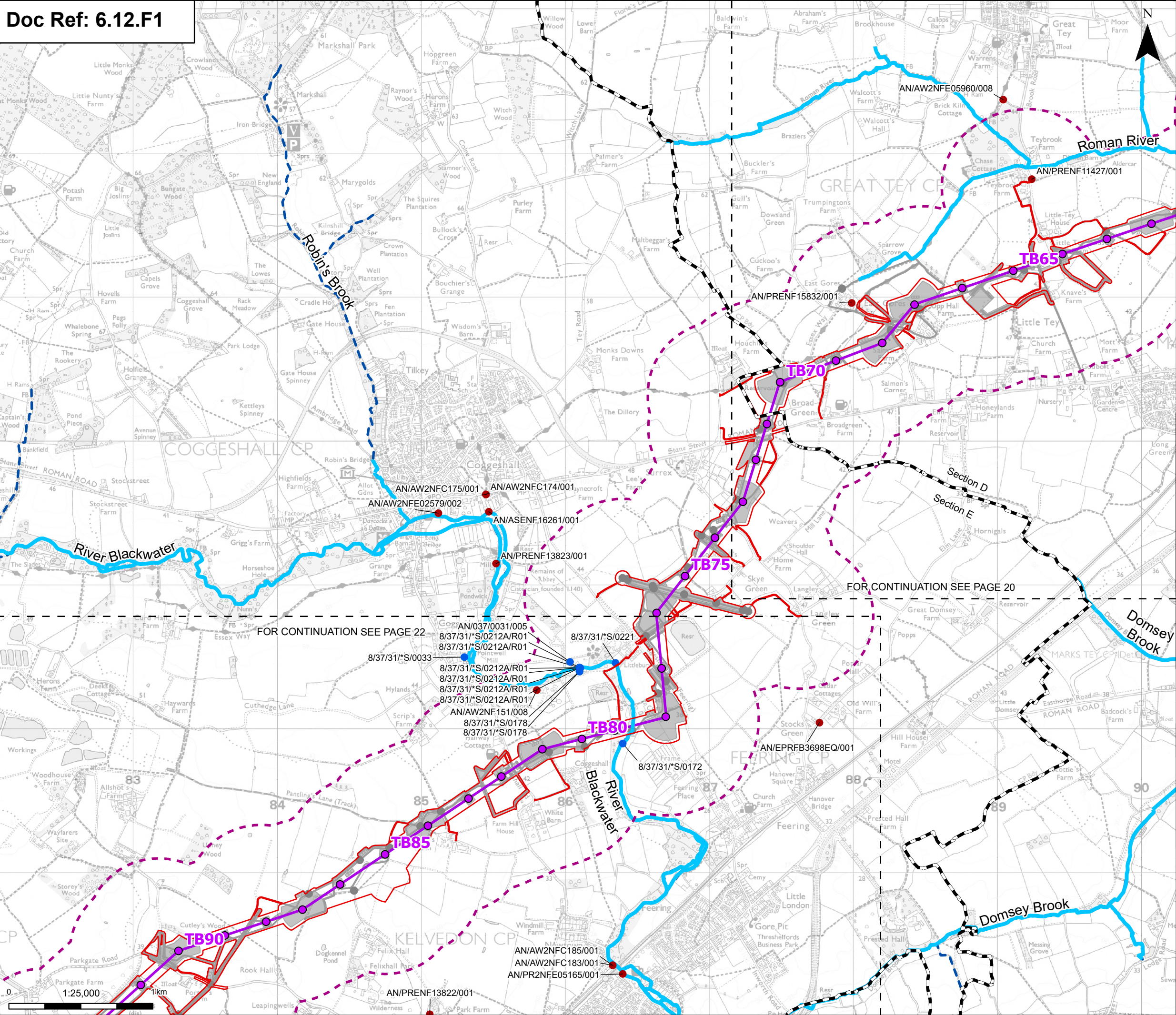

Order limits

Sheet index cutline

Project section line

Proposed project design details

- Proposed standard lattice pylon location
- Proposed overhead line alignment
- Environmental mitigation
- Other temporary and permanent construction and operational works

Discipline specific constraints

- 500 m Study Area
- Surface water abstraction licence number
- Surface water discharge licence number
- Main rivers
- Ordinary watercourses

Note: The proposed overhead line alignment and proposed underground cable alignment together comprise the alignment. For further details regarding the design, please refer to Figures 4.1 (document reference 6.4.F1) and 4.2 (document reference 6.4.F2).

Notes: © Crown copyright and database rights 2025 Ordnance Survey 0100031673. Contains public sector information licensed under the Open Government Licence v3.0. © National Grid UK. © Environment Agency copyright and/or database right. Contains OS data © Crown copyright and database right (2025).

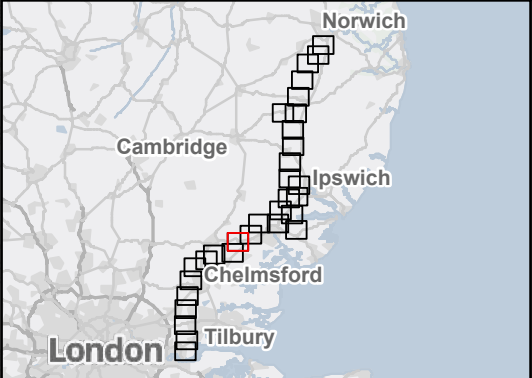

A	Aug 2025	FOR DCO APPLICATION	KF	AF	KB
Rev	Date	Description	Drawn	Check	Approv

PROJECT:
nationalgrid Norwich to
Tilbury

Planning Inspectorate App Number: EN020027
Regulation 5(2)(a)

Title:
Figure 12.1- Hydrology and Land Drainage-
Study Area and Water Environment
Features
Page 21 of 31

Designed	L. Driscoll	Date	21 Aug 25
Drawn	K. Fischer	Date	21 Aug 25
Checked	A. Fell	Date	21 Aug 25
Approved	K. Burrows	Date	21 Aug 25
Scale:	1:25,000	Datum:	AOD
Original Size:	A3	Grid:	OS
Suitability Code:	A2	Project Number:	10059280

Suitability Description:
Accepted as Concept Stage

Drawing Number:
10059280-ARC-ELS-ZZ-DR-ZZ-00235

Revision:
A

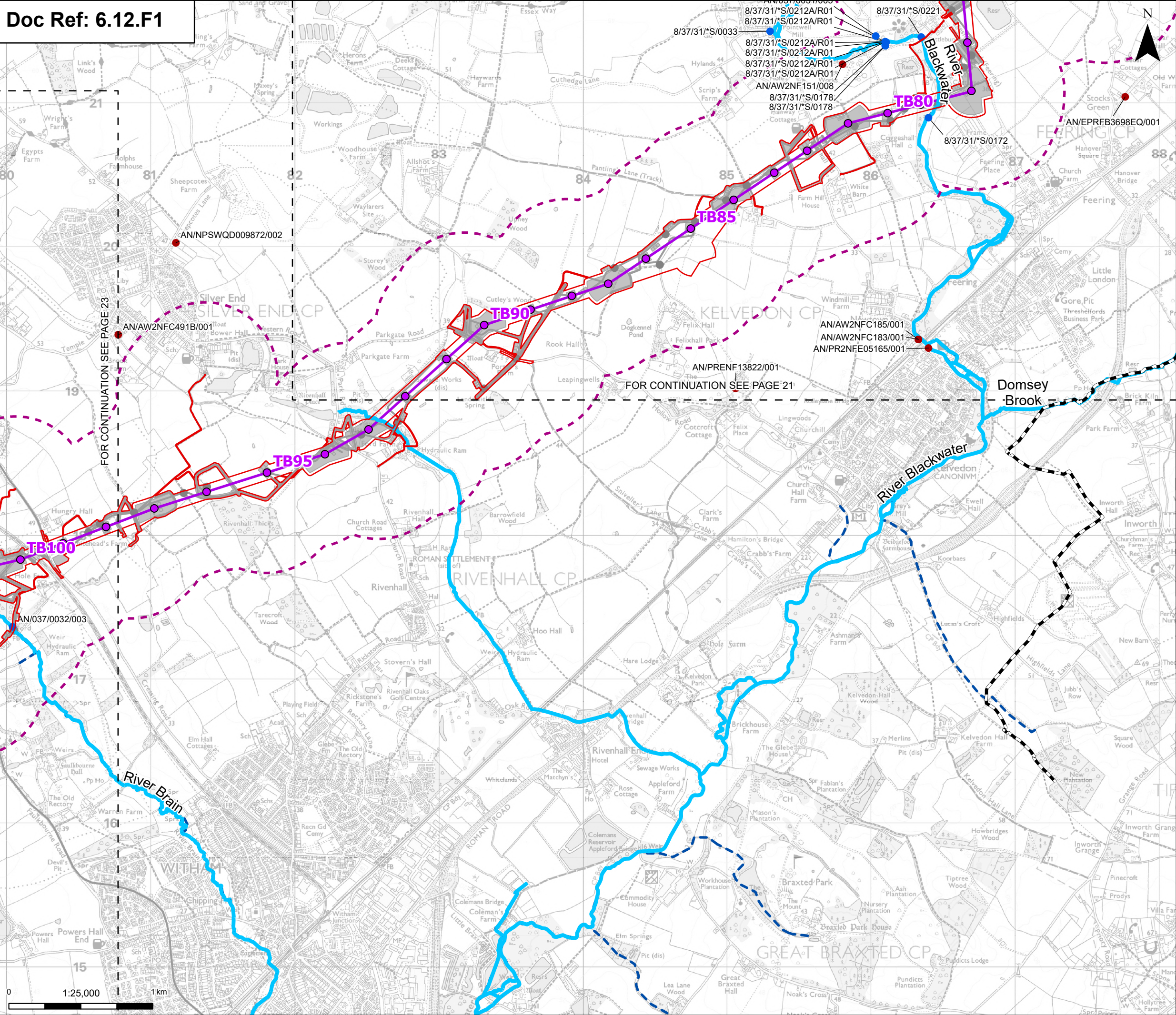

Order limits

- Order limits
- Sheet index cutline
- Project section line

Proposed project design details

- Proposed standard lattice pylon location
- Proposed overhead line alignment
- Environmental mitigation
- Other temporary and permanent construction and operational works

Discipline specific constraints

- 500 m Study Area
- Surface water abstraction licence number
- Surface water discharge licence number
- Main rivers
- Ordinary watercourses

Note: The proposed overhead line alignment and proposed underground cable alignment together comprise the alignment. For further details regarding the design, please refer to Figures 4.1 (document reference 6.4.F1) and 4.2 (document reference 6.4.F2).

Notes: © Crown copyright and database rights 2025 Ordnance Survey 0100031673. Contains public sector information licensed under the Open Government Licence v3.0. © National Grid UK. © Environment Agency copyright and/or database right. Contains OS data © Crown copyright and database right (2025).

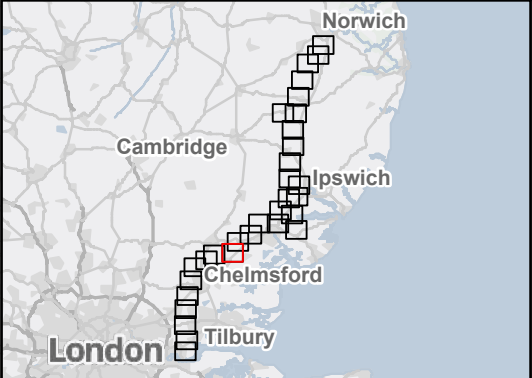

A	Aug 2025	FOR DCO APPLICATION	KF	AF	KB
Rev	Date	Description	Drawn	Check	Approv

PROJECT:
nationalgrid Norwich to Tilbury

Planning Inspectorate App Number: EN020027
Regulation 5(2)(a)

Title:
Figure 12.1- Hydrology and Land Drainage-
Study Area and Water Environment
Features
Page 22 of 31

Designed	L. Driscoll	Date	21 Aug 25
Drawn	K. Fischer	Date	21 Aug 25
Checked	A. Fell	Date	21 Aug 25
Approved	K. Burrows	Date	21 Aug 25
Scale:	1:25,000	Datum:	AOD
Original Size:	A3	Grid:	OS
Suitability Code:	A2	Project Number:	10059280
Suitability Description:			

Accepted as Concept Stage

Drawing Number:	Revision:
10059280-ARC-ELS-ZZ-DR-ZZ-00235	A

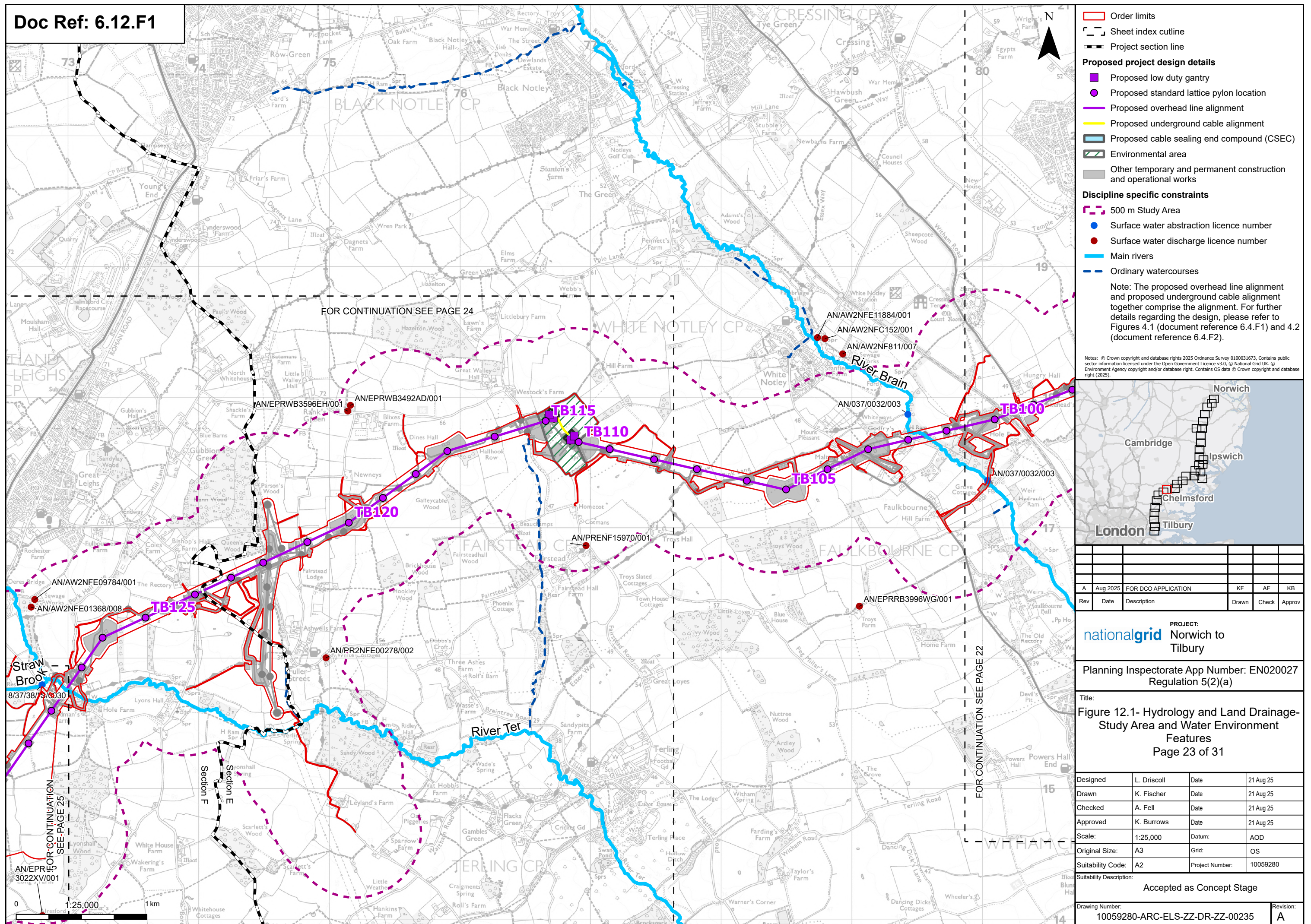

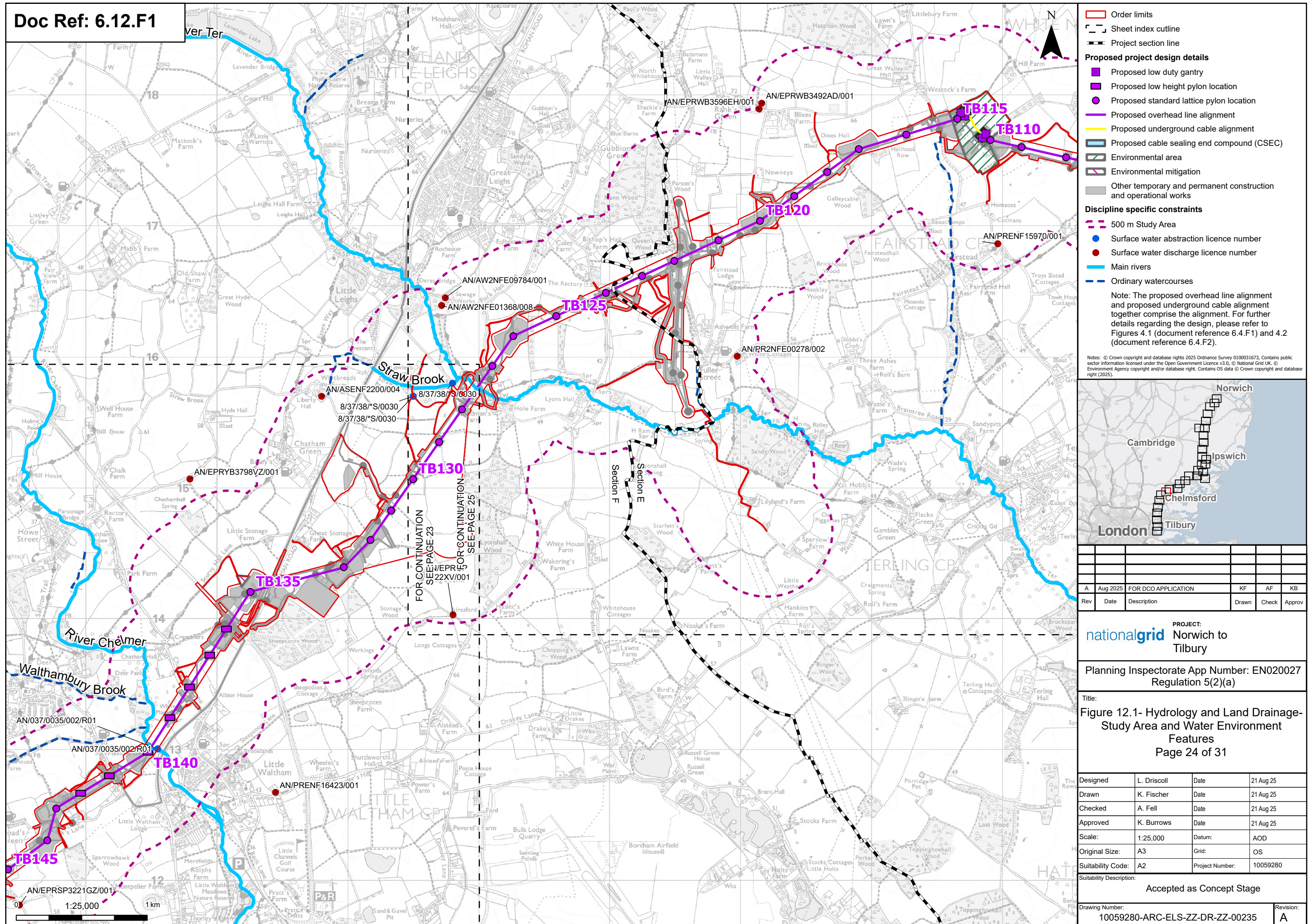

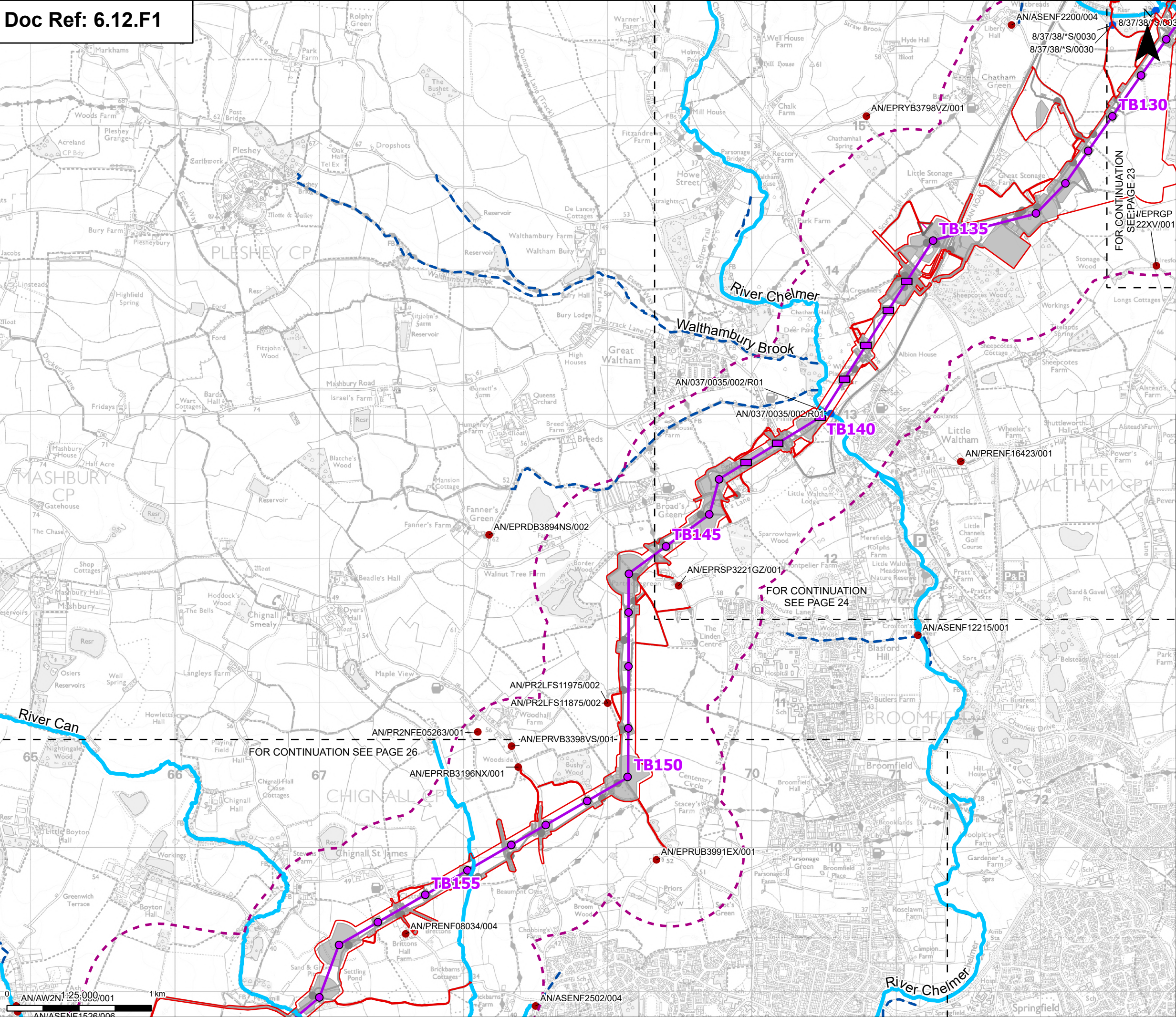

Order limits

Sheet index cutline

Proposed project design details

- Proposed low height pylon location
- Proposed standard lattice pylon location
- Proposed overhead line alignment
- Environmental mitigation
- Other temporary and permanent construction and operational works

Discipline specific constraints

- 500 m Study Area
- Surface water abstraction licence number
- Surface water discharge licence number
- Main rivers
- Ordinary watercourses

Note: The proposed overhead line alignment and proposed underground cable alignment together comprise the alignment. For further details regarding the design, please refer to Figures 4.1 (document reference 6.4.F1) and 4.2 (document reference 6.4.F2).

Notes: © Crown copyright and database rights 2025 Ordnance Survey 0100031673. Contains public sector information licensed under the Open Government Licence v3.0. © National Grid UK. © Environment Agency copyright and/or database right. Contains OS data © Crown copyright and database right (2025).

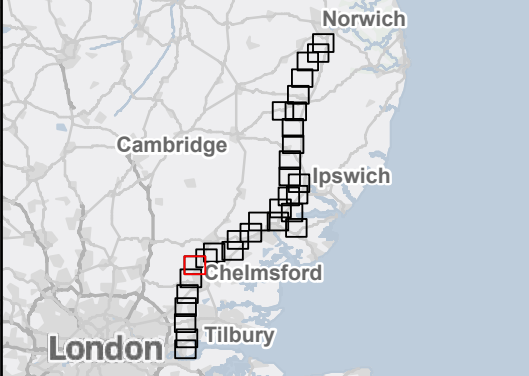

A	Aug 2025	FOR DCO APPLICATION	KF	AF	KB
Rev	Date	Description	Drawn	Check	Approv

nationalgrid

PROJECT:
Norwich to
Tilbury

Planning Inspectorate App Number: EN020027
Regulation 5(2)(a)

Title:
Figure 12.1- Hydrology and Land Drainage-
Study Area and Water Environment
Features
Page 25 of 31

Designed	L. Driscoll	Date	21 Aug 25
Drawn	K. Fischer	Date	21 Aug 25
Checked	A. Fell	Date	21 Aug 25
Approved	K. Burrows	Date	21 Aug 25
Scale:	1:25,000	Datum:	AOD
Original Size:	A3	Grid:	OS
Suitability Code:	A2	Project Number:	10059280

Suitability Description:
Accepted as Concept Stage

Drawing Number: 10059280-ARC-ELS-ZZ-DR-ZZ-00235	Revision: A
--	----------------

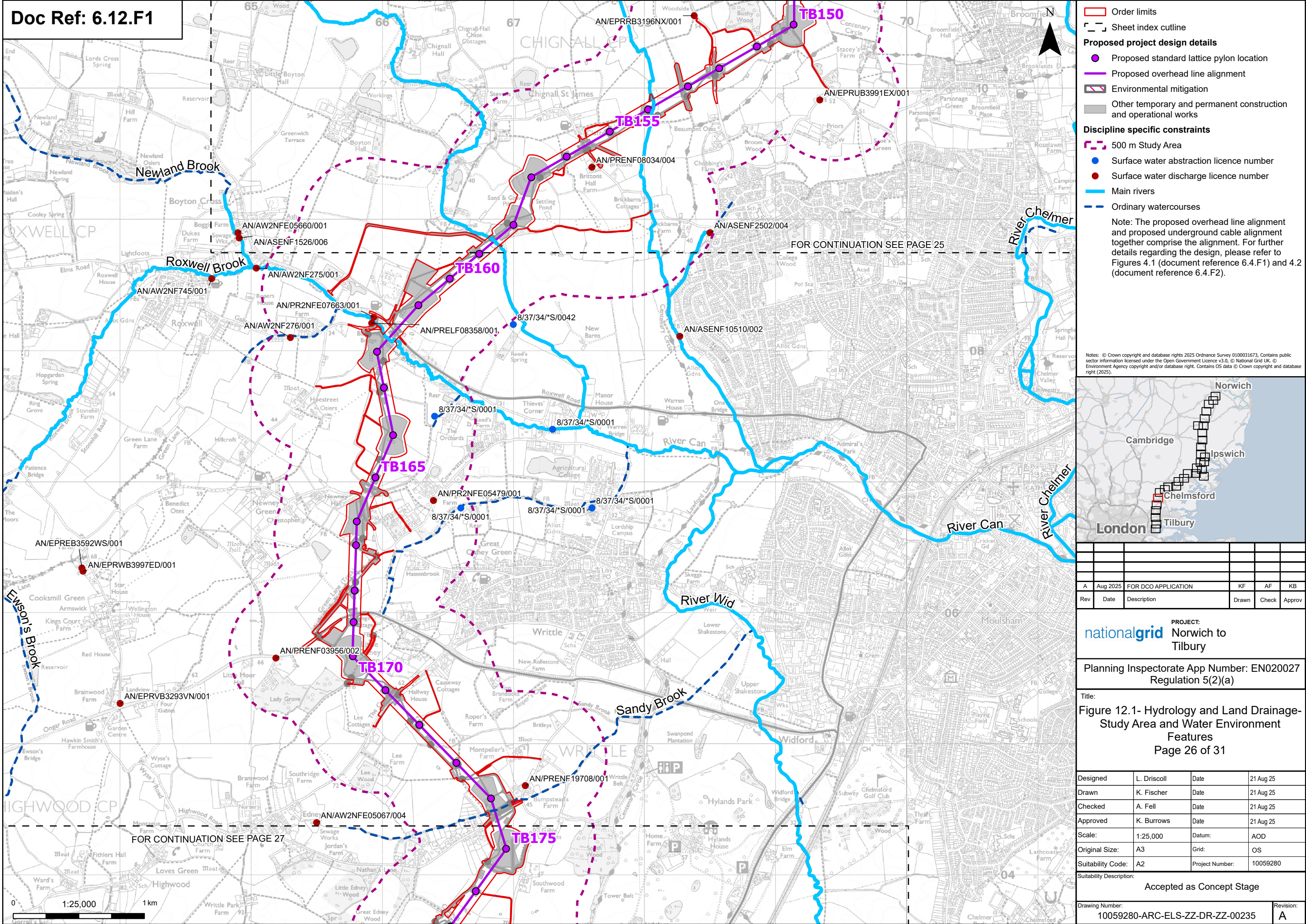

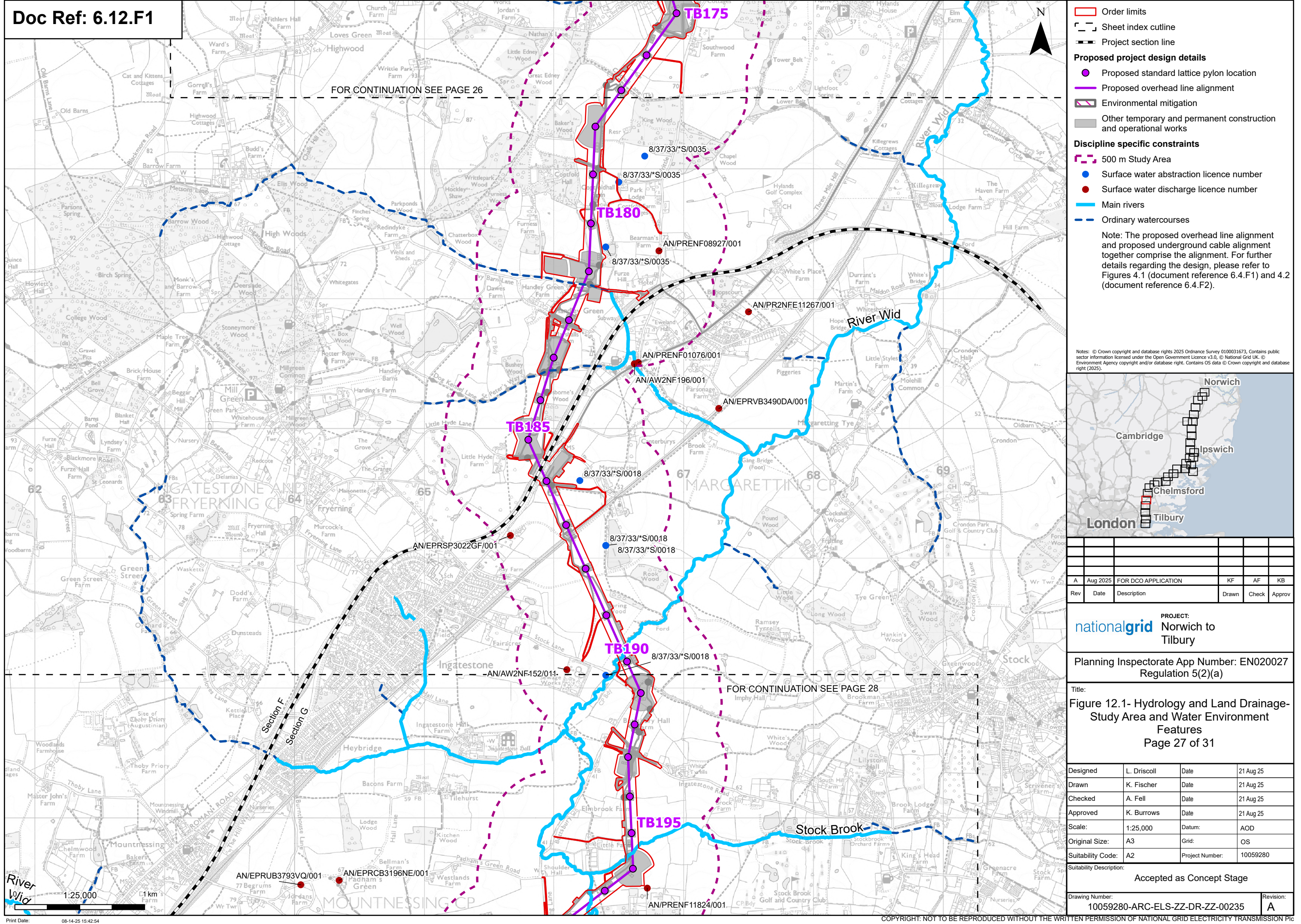

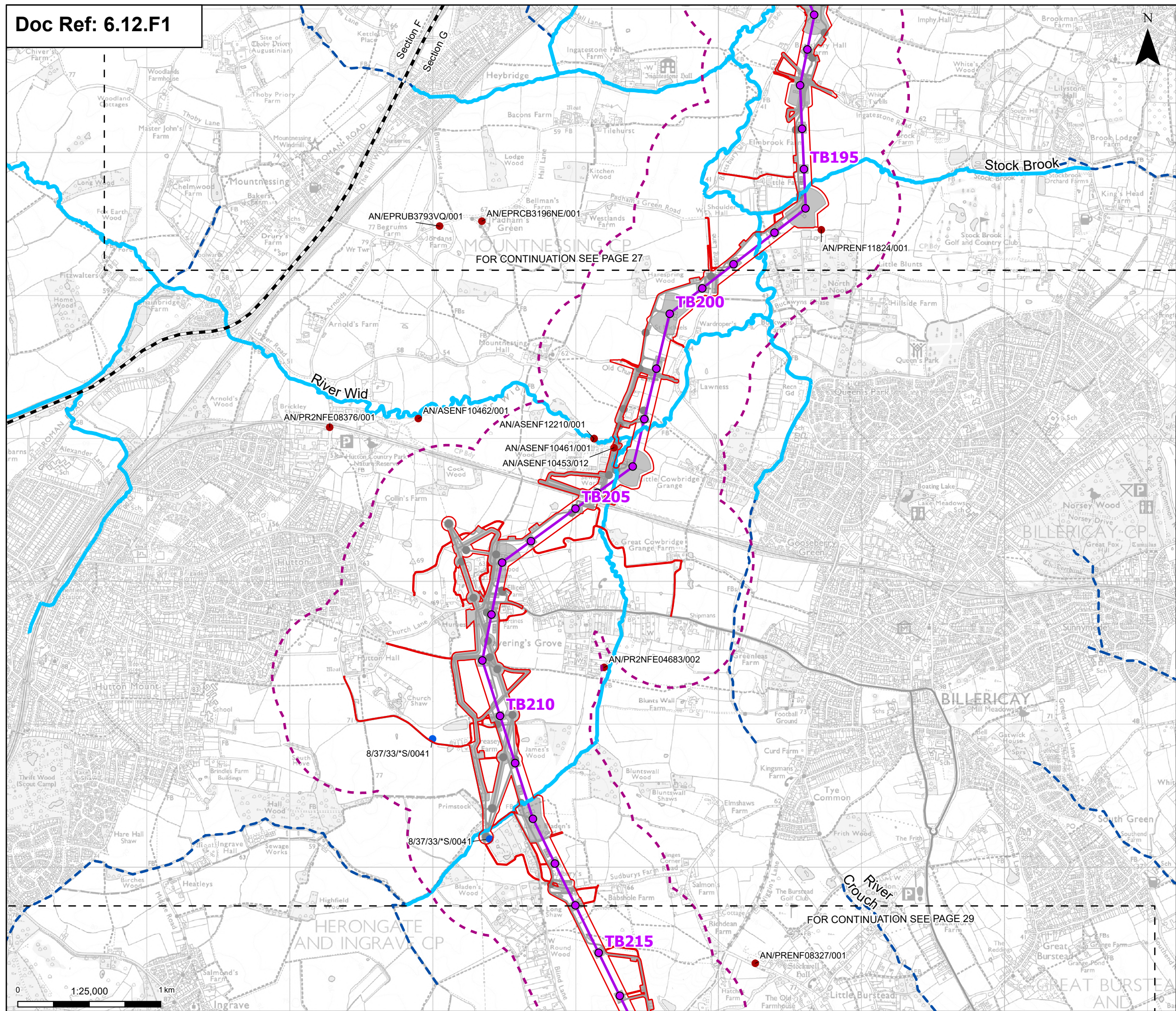

Notes: © Crown copyright and database rights 2025 Ordnance Survey 0100031673, Contains public sector information licensed under the Open Government Licence v3.0, © National Grid UK. © Environment Agency copyright and/or database right. Contains OS data © Crown copyright and database right (2025).

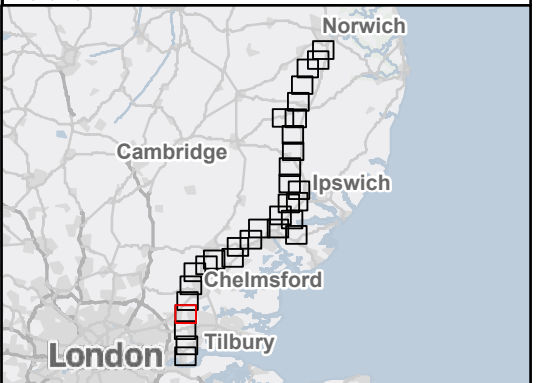

A	Aug 2025	FOR DCO APPLICATION	KF	AF	KB
Rev	Date	Description	Drawn	Check	Approv

nationalgrid PROJECT: Norwich to Tilbury

Planning Inspectorate App Number: EN020027
Regulation 5(2)(a)

Title:
Figure 12.1- Hydrology and Land Drainage-
Study Area and Water Environment
Features
Page 28 of 31

Designed	L. Driscoll	Date	21 Aug 25
Drawn	K. Fischer	Date	21 Aug 25
Checked	A. Fell	Date	21 Aug 25
Approved	K. Burrows	Date	21 Aug 25
Scale:	1:25,000	Datum:	AOD
Original Size:	A3	Grid:	OS
Suitability Code:	A2	Project Number:	10059280









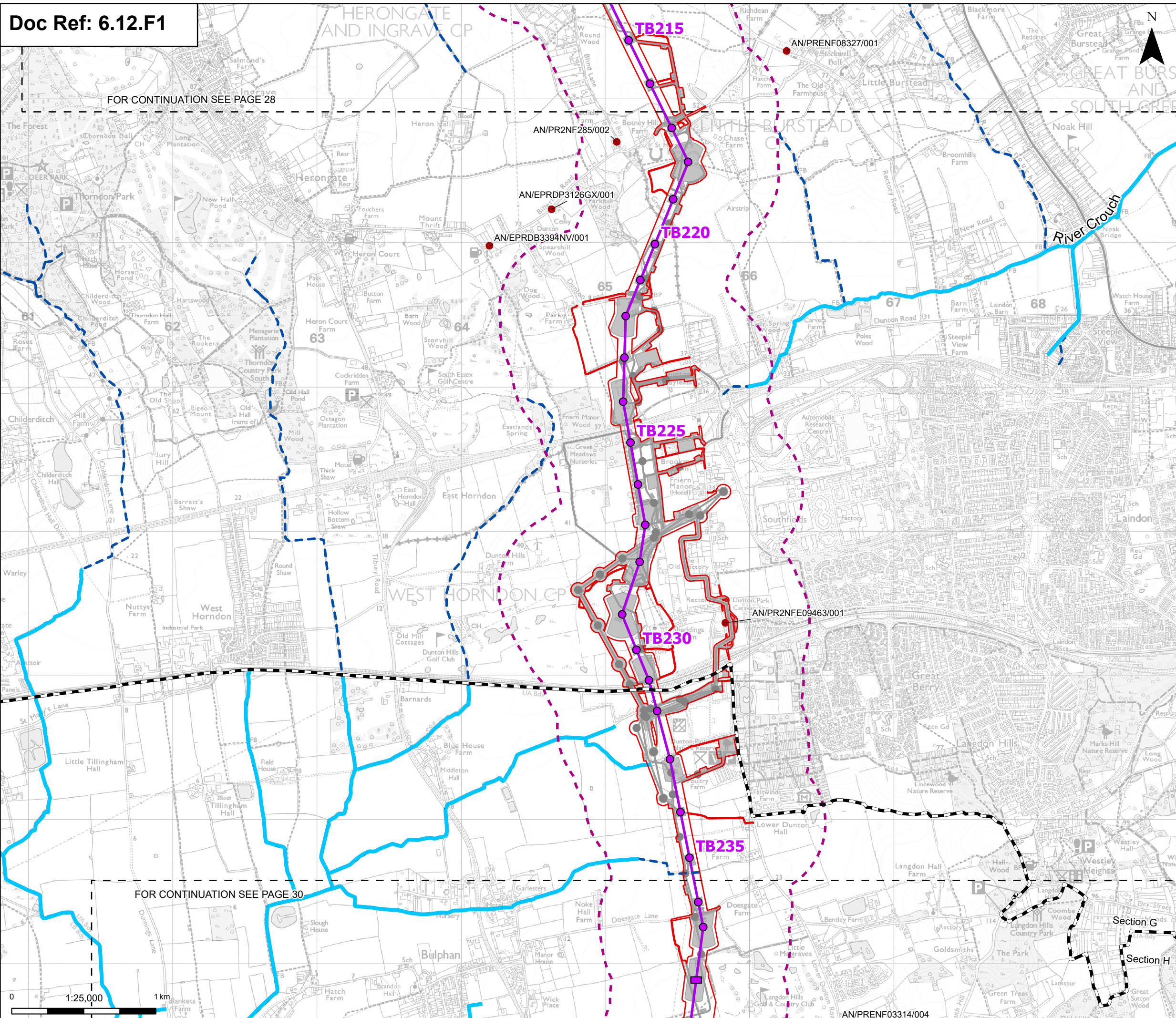



Accepted as Concept Stage

Drawing Number: 10059280-ARC-ELS-ZZ-DR-ZZ-00235	Revision: A
--	----------------

FOR CONTINUATION SEE PAGE 28

FOR CONTINUATION SEE PAGE 30



-  Order limits
 -  Sheet index cutline
 -  Project section line
- Proposed project design details**
-  Proposed low height pylon location
 -  Proposed standard lattice pylon location
 -  Proposed overhead line alignment
 -  Environmental mitigation
 -  Other temporary and permanent construction and operational works
- Discipline specific constraints**
-  500 m Study Area
 -  Surface water discharge licence number
 -  Main rivers
 -  Ordinary watercourses
- Note: The proposed overhead line alignment and proposed underground cable alignment together comprise the alignment. For further details regarding the design, please refer to Figures 4.1 (document reference 6.4.F1) and 4.2 (document reference 6.4.F2).

Notes: © Crown copyright and database rights 2025 Ordnance Survey 1000031673, Contains public sector information licensed under the Open Government Licence v3.0, © National Grid UK. © Environment Agency copyright and/or database right. Contains OS data © Crown copyright and database right (2025).

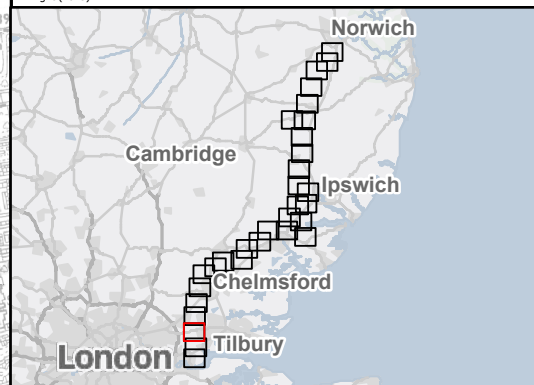

A	Aug 2025	FOR DCO APPLICATION	KF	AF	KB
Rev	Date	Description	Drawn	Check	Approv

nationalgrid PROJECT: Norwich to Tilbury

Planning Inspectorate App Number: EN020027
Regulation 5(2)(a)

Title: Figure 12.1- Hydrology and Land Drainage-
Study Area and Water Environment
Features
Page 29 of 31

Designed	L. Driscoll	Date	21 Aug 25
Drawn	K. Fischer	Date	21 Aug 25
Checked	A. Fell	Date	21 Aug 25
Approved	K. Burrows	Date	21 Aug 25
Scale:	1:25,000	Datum:	AOD
Original Size:	A3	Grid:	OS
Suitability Code:	A2	Project Number:	10059280

Suitability Description: Accepted as Concept Stage

Drawing Number: 10059280-ARC-ELS-ZZ-DR-ZZ-00235	Revision: A
--	----------------

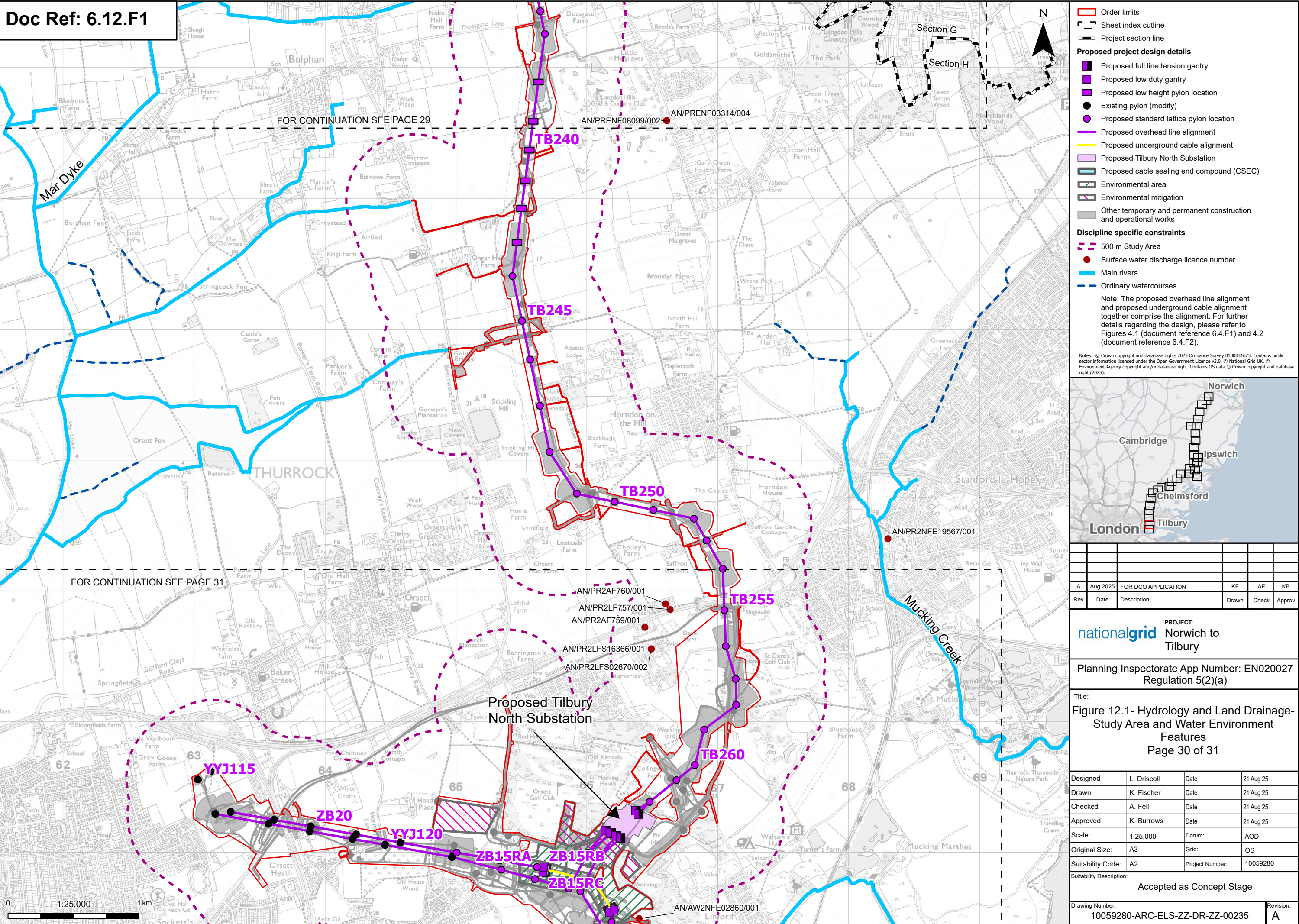

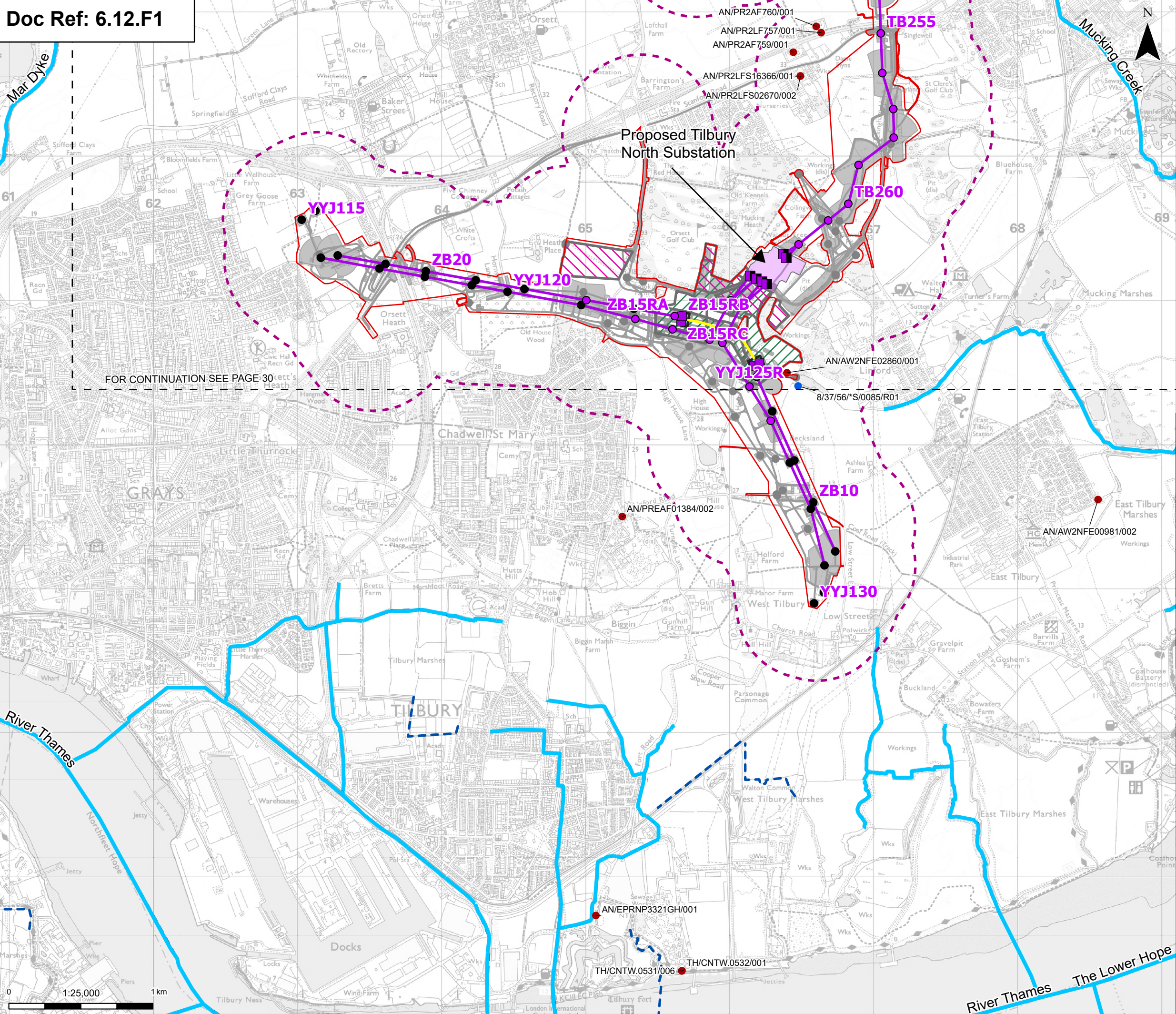

Order limits

Sheet index outline

Proposed project design details

- Proposed full line tension gantry
- Proposed low duty gantry
- Existing pylon (modify)
- Proposed standard lattice pylon location
- Proposed overhead line alignment
- Proposed underground cable alignment
- Proposed Tilbury North Substation
- Proposed cable sealing end compound (CSEC)
- Environmental area
- Environmental mitigation
- Other temporary and permanent construction and operational works

Discipline specific constraints

- 500 m Study Area
- Surface water abstraction licence number
- Surface water discharge licence number
- Main rivers
- Ordinary watercourses

Note: The proposed overhead line alignment and proposed underground cable alignment together comprise the alignment. For further details regarding the design, please refer to Figures 4.1 (document reference 6.4.F1) and 4.2 (document reference 6.4.F2).

Notes: © Crown copyright and database rights 2025 Ordnance Survey 0100031673. Contains public sector information licensed under the Open Government Licence v3.0. © National Grid UK. © Environment Agency copyright and/or database right. Contains OS data © Crown copyright and database right (2025).

London

Chelmsford

Ipswich

Norwich

Cambridge

Tilbury

A	Aug 2025	FOR DCO APPLICATION	KF	AF	KB
Rev	Date	Description	Drawn	Check	Approv

PROJECT:

nationalgrid Norwich to Tilbury

Planning Inspectorate App Number: EN020027 Regulation 5(2)(a)

Title:

Figure 12.1- Hydrology and Land Drainage- Study Area and Water Environment Features

Page 31 of 31

Designed	L. Driscoll	Date	21 Aug 25
Drawn	K. Fischer	Date	21 Aug 25
Checked	A. Fell	Date	21 Aug 25
Approved	K. Burrows	Date	21 Aug 25
Scale:	1:25,000	Datum:	AOD
Original Size:	A3	Grid:	OS
Suitability Code:	A2	Project Number:	10059280
Suitability Description:			
Accepted as Concept Stage			
Drawing Number:			Revision:
10059280-ARC-ELS-ZZ-DR-ZZ-00235			A